

NASSAU TAX SEC. 65 BLK. 125 LOTS 18,19,20,21,22,23,24

CEDAR

SHORE

N 4° 43' E
147.28

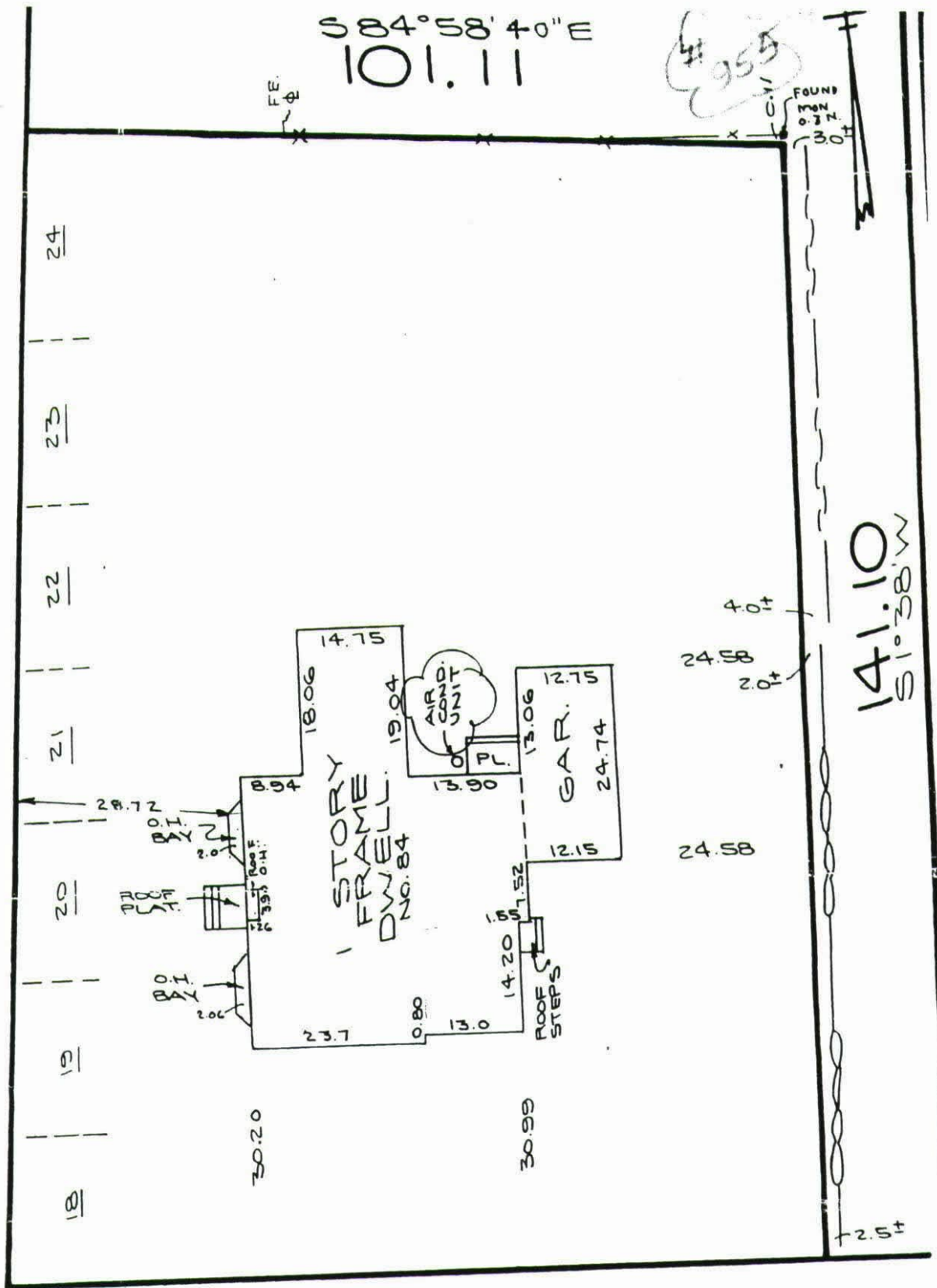

108.85
N 88° 22' W

WINDSOR

PL.

SURVEY OF PROPERTY AT MASSAPEQUA
GUARANTEED TO ANDREW SCHILDHAUS

LOTS 18, 19, 20, 21, 22, 23, 24 BLOCK 327

MAP BILTMORE COTTAGE COLONY

SEC. FILED 8/25/1931 CASE No. 3674 CO. OF NASSAU N.Y.

KENNETH S. O'BRIEN

LAND SURVEYOR
PREDECESSOR FIRMS EST. 1882

689 BROADWAY

MASSAPEQUA, N. Y.

(516) PY 9-8066

SURVEYED FEB. 11, 1993

BY *Kenneth S. O'Brien* L.S.

© ALL RIGHTS RESERVED
SUCCESSOR-TO:

- WILLIAM S. ALCH
- JULIUS E. JARGSTORFF
- ROBERT D. JONES, JR. (NASSAU)
- ALBERT L. LOEFFLER
- C. A. MONROE
- PETER L. PFLEIDERER, JR.
- JEFFREY J. ROBERTSON
- P. A. SCHMIELAU

THE BABYLON RECORDS & SURVEYS
OF
THE GEORGE H. WALBRIDGE CO.
CONSISTING OF THE FIVE WESTERN
TOWNS OF SUFFOLK

BRUNING 44-122 44543

1343 3e.

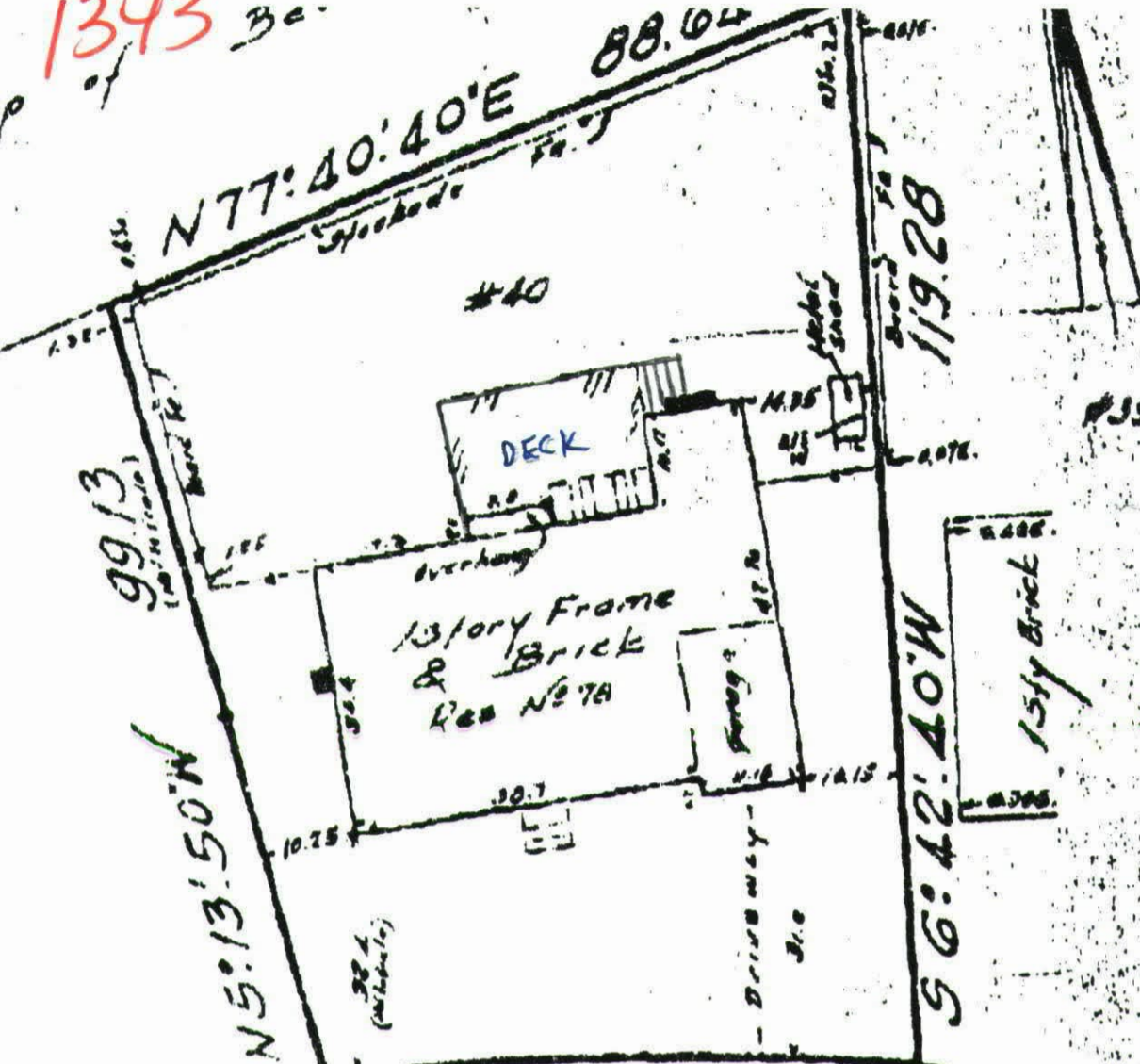

REDWOOD LANE

ZRICK RD.

Whitaker Heights, P.O. Box 282
 MASSAPEQUA, NASSAU COUNTY, N.Y.
 TO: Title Insurance Title Guaranty Co.
 Li. Savings & Loan Assn.

KRAUSE LAND SURVEYORS

HEINZ B. KRAUSE
 N.Y.S. LIC. 37731
 130 OLD COUNTRY ROAD
 WESTBURY, NEW YORK
 516-331-0668

ARTHUR HERMAN
 N.Y.S. LIC. 63745
 300 WESTCHESTER
 BRONX, N.Y.
 718-331-0668

[Signature]
 DATE: _____
 SCALE: _____

[Handwritten mark]