

Parcel Details: 27-28-30-000000-022068

- 
TAX EST
- 
PRT CALC
- 
PRC
- 
HTML PRC
- 
TRIM
- 
HTML TRIM
- 
TAX BILL

Owners *Recently purchased this property? Click here.*

REAL ESTATE HUB OF FL LLC 100%

Mailing Address

Address Line 1 **1475 BUCKEYE LOOP RD**
 Address Line 2
 Address Line 3 **WINTER HAVEN FL 33881-2761**

Physical Street Address *Looking for site address? Click here.*

Address Line 1 **1006 MEDINAH DR**
 Address Line 2

Postal City and Zip

City/St/Zip **WINTER HAVEN FL 33884**

Parcel Information

Municipality / Taxing District **UNINCORP/SWFWMD (Code: 90000)**
 Neighborhood **149710.14**
[Show Recent Sales in this Neighborhood](#)
 Subdivision **NOT IN SUBDIVISION**
 Property (DOR) Use Code **Attached Housing (Code: 0140)**
 Acreage **0.05**
[Community Redevelopment Area](#) **NOT IN CRA**

Property Desc

DISCLAIMER: This property description is a condensed version of the original legal description recorded in the public records of Polk County, FL. It does not include the section, township, range, or the county where the property is located. It is a description of the ownership boundaries only and does not include easements or other interests of record. The property description should not be used when conveying property. The Property Appraiser assumes no responsibility for the consequences of inappropriate uses or interpretations of the property description. No warranties, expressed or implied, are provided for the data herein, its use, or its interpretation.

Area Map

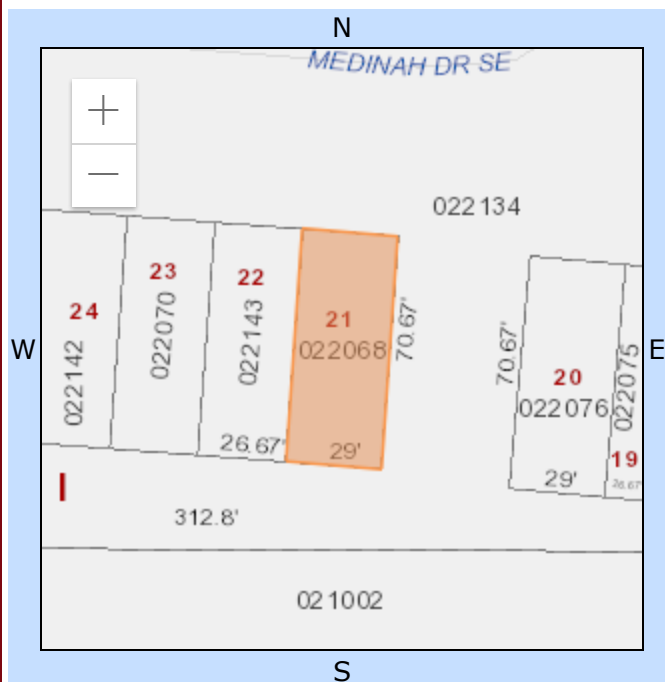

Mapping Worksheets (plats) for 272830

- [Mapping Worksheet HTML \(opens in new tab\)](#)
- [Mapping Worksheet Printable PDF](#)

Sales History

Important Notice: If you wish to obtain a copy of a deed for this parcel, click on the blue OR Book/Page number. **Doing so will cause you to leave the Property Appraiser's website and access the Polk County Clerk of the Circuit Court's Official Records Search.** Once the document opens, click the printer icon to print the document. If you have any issues opening the document once you have met all the listed system requirements, please contact the Clerk's office at (863)534-4000 and ask to speak to an IT staff member. If the Book/Page number does not have a blue link to Official Records, the deed may not be available through the [online records of the Clerk of the Circuit Court](#). In order to obtain a copy of the deed you will