

BUILDING PERMIT

No 19425

Fee Paid \$

25.00

TO THE TOWN CLERK, TOWN OF GATES,
MONROE COUNTY, NEW YORK.

Application is hereby made to erect WOOD DECK
LOT NO. 18 STREET NO. 52 SNOW BERRY on
in the FOREST VIEW SUBDIVISION.
This lot is 70 feet wide on the STREET line, 70 feet wide on the REAR LINE, with
a DEPTH of 155.15 feet. ZONE R-1-11 TAX ACCOUNT NO. 103,200-02-030

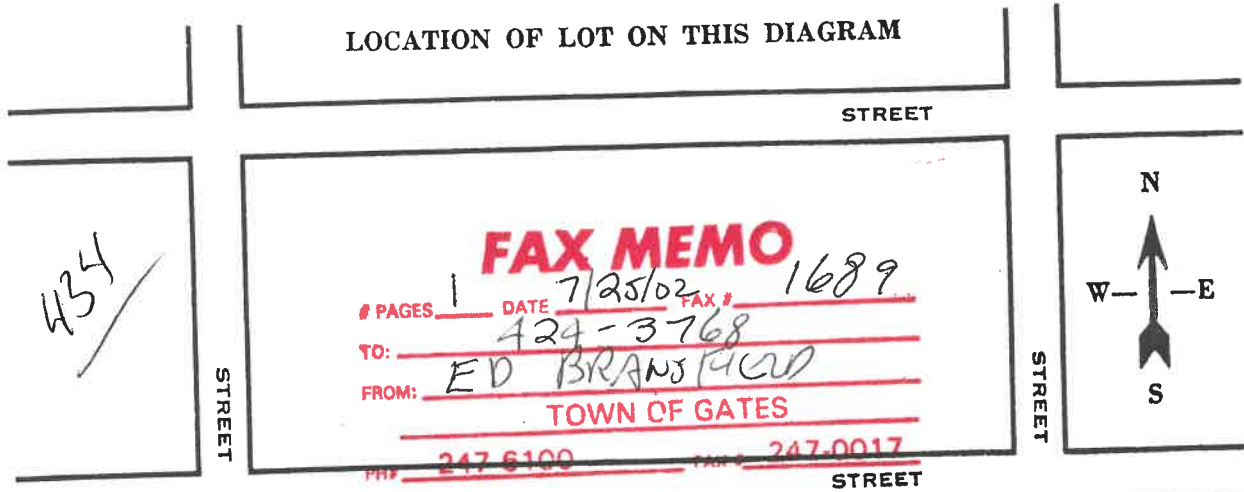

**THIS BUILDING IS NOT TO BE OCCUPIED UNTIL A
CERTIFICATE OF OCCUPANCY HAS BEEN ISSUED.**

The premises, including structure and lot, will be occupied and used as SINGLE FAMILY
and the total cost of structures is \$ 2000. The area of the principal structure is _____
square feet. The area of all accessory structures is 281.25 square feet. The total area of all structures
is 281.25 square feet. The principal structure is to be of the following dimensions: _____
feet wide and _____ feet deep and has a wing _____ feet wide and _____ feet deep
on the _____ side. The height of the structure is _____ feet. The principal structure is to be
located _____ feet from the front street line _____ feet from the side street line, and
_____ feet from the right side lot line and _____ feet from the left side lot line.

Accessory structures to be erected will be occupied and used for the following purposes: _____

The accessory structure is to be of the following dimensions: WOOD DECK
_____ feet wide and 12.5 feet
deep and _____ feet high, and is to be located 30' MIN feet from the rear and 10' MIN
feet from the side of lot lines.

As a part of the application there is attached hereto plans and specifications of structures, and all work is to
be done in accordance therewith and in accordance with the Application for Permit. No material change therein
or in any part of the structure or the location thereof shall be made without the written consent of the Building
Inspector.

The undersigned represents that permit applied for will be in accordance with all ordinances of the Town of
Gates, and that the plans and specifications hereto annexed are the plans and specifications relating to the struc-
tures and uses described herein and no other, and, that the property is owned solely by

LESZEK SUBSTYL Owner
LESZEK Address

Plans and specifications drawn by _____

Builder OWNER

Address _____

Plumber _____

Permit No. _____

State of New York, }
County of Monroe, } ss:
Town of Gates, }

TOWN OF GATES
PER 243
PA MAY 24 2001 **ID**

RICHARD A. WARNER
TOWN CLERK AND RECEIVER OF TAXES

_____, being duly sworn, deposes and says that he is
the Builder or owner of the above described premises; that no other person except _____
have any interest in said property; that he has read the foregoing application for a permit and knows the contents
thereof; that the same is true to his own knowledge. That if said application is approved he will comply with all
the terms and conditions respecting the issuance of said permit and that said building will be erected in accordance
with the plans and specifications attached to said application for permit; that it will cost not less than the amount
set forth herein and that he will comply with all ordinances of the Town of Gates and all laws of said Town and
of the State of New York in connection with the construction, erection or alteration of said structure, and its use.

That the person for whom this application for a permit is made as an employer of employees in a hazardous
employment as defined by Chapter 615 of the Laws of 1922 and has secured compensation for all employees in a
hazardous employment as required by Chapter 615 of the Laws of 1922 in any and all work for the doing of which
this application is now made for a permit.

Sworn to before me

this 24th day of July, 2001