

A5304

TITLE No. 8608

LOT No. 8 - SUBDIVISION MAP OF WATERMILL WOODLANDS  
MAP No. 6888 - FILED: FEB. 29, 1980

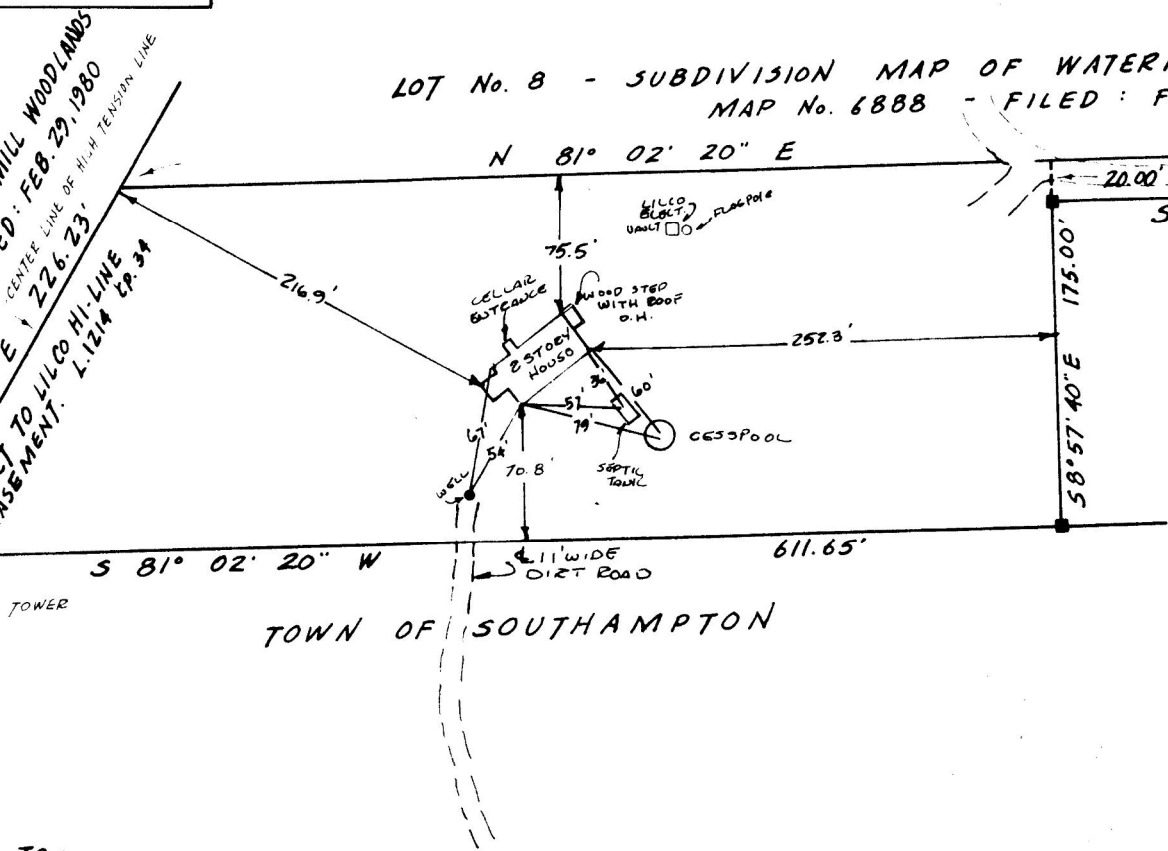

NOW OR FORMERLY:  
MELVYN R. LEWINTER

SUFFOLK COUNTY DEPARTMENT OF HEALTH SERVICES  
SINGLE FAMILY DWELLING ONLY  
DATE \_\_\_\_\_ H.S. REF. NO. SLSH 490  
The sewage disposal and water supply facilities for this location have been inspected by this Department and/or other agencies and found to be satisfactory.  
Stephen A. Costa, P.E.  
Chief of Bureau of Wastewater Management

MAP OF PROPERTY  
FOR

C-11380

WILLIAM SCLIGHT  
KRISTINA LEWIS

SITUATE  
NORTH OF WATER MILL  
TOWN OF SOUTHAMPTON  
SUFFOLK COUNTY, N.Y.

116,817 SQ. FT.  
2.682 AC.

■ DENOTES MONUMENT  
SCALE: 1" = 100'

TO:  
TITLE INS. Co.  
OLD SAVINGS BANK  
MAYA LEWIS AND WILLIAM SCLIGHT

DATED MARCH 4, 1986  
D: MARCH 5, 1987 (U.C.)  
D: OCT. 19, 1987 (FINAL)

SMITH, L.S. No. 1839  
HOLDEN, WEISENBERGER & SMITH  
SURVEYORS - ENGINEERS  
SOUTHAMPTON, N.Y.

SUFFOLK COUNTY TAX MAP  
DISTRICT: 0900  
SECTION: 079.00  
BLOCK: 01.00  
PARCEL: 043.004  
043.009

NOTE: SEPTIC TANK, CESSPOOL & WELL LOCATIONS AS PER S.C.H.D.

EDGE OF WOODS RD  
BOOK 460  
SOL