



Young & Young, Land Surveyors
 400 Ostrander Avenue, Riverhead, New York 11901
 516-727-2303

Alden W. Young, P.E. & L.S. (1908-1994)
 Howard W. Young, Land Surveyor
 Thomas C. Wolpert, Professional Engineer
 Kenneth F. Abruzzo, Land Surveyor
 John Schnurr, Land Surveyor

NOTES:

1. LOT NUMBERS SHOWN REFER TO "FOURTH MAP OF SOUND BEACH, SECTION C" AND FILED IN THE SUFFOLK COUNTY CLERK'S OFFICE AS MAP NO. 638 ON AUG. 14, 1929.
2. ELEVATION SHOWN HEREON ARE REFERENCED TO N.G.V.D. (MSL 1929).
3. AREA = 18000 S.F. OR 0.4132 ACRE
4. ○ = PIPE FOUND.

DATE: _____ REVISIONS: _____

SURVEY FOR LOTS 10719-10722 & 10752-10756
STRICKLAND CONSTRUCTION CORP.

At: SOUND BEACH Town of: BROOKHAVEN
 Suffolk County, New York

Suff. Co. Tax Map:	200	50	4	20
	200	50	4	30
	District	Section	Block	Lot

CERTIFIED TO:



DATE: DEC. 14, 1998
 SCALE: 1"=30'
 JOB NO.: 98-0762
 SHEET NO.: 1 OF 1

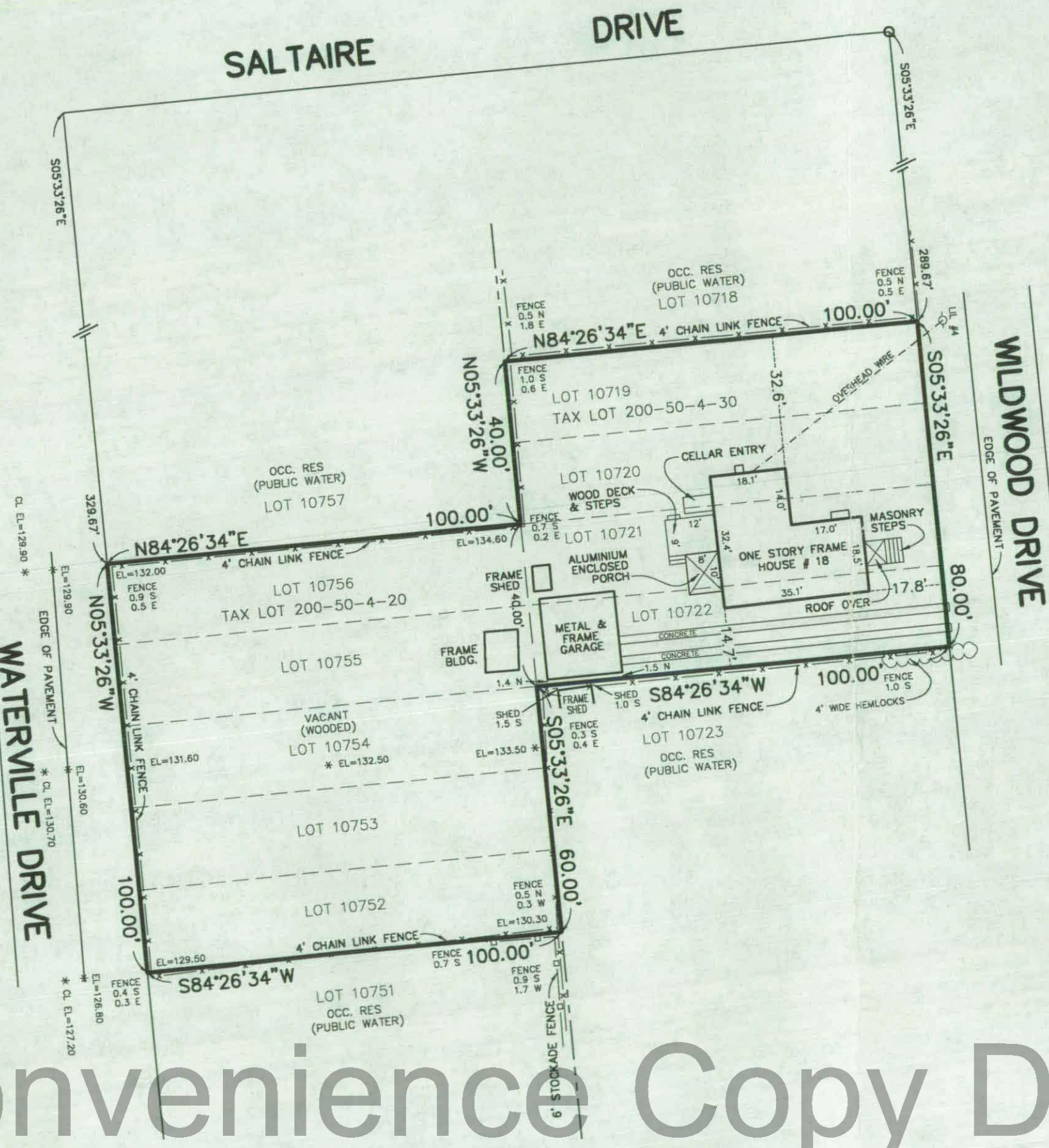

Convenience Copy Do Not Rescan

THE LOCATION OF WELLS (W), SEPTIC TANKS (ST) & CESSPOOLS (CP) SHOWN HEREON ARE FROM FIELD OBSERVATIONS AND ON DATA OBTAINED FROM OTHERS.
 CERTIFICATION INDICATED HEREON SHALL RUN ONLY TO THE PERSON FOR WHOM THE SURVEY IS PREPARED AND ON HIS BEHALF TO THE TITLE COMPANY, GOVERNMENTAL AGENCY AND LENDING INSTITUTION LISTED HEREON, AND TO THE ASSIGNEES OF THE LENDING INSTITUTION. CERTIFICATIONS ARE NOT TRANSFERABLE TO ADDITIONAL INSTITUTIONS OR SUBSEQUENT OWNERS.
 DISTANCES SHOWN HEREON FROM PROPERTY LINES TO EXISTING STRUCTURES ARE FOR A SPECIFIC PURPOSE AND ARE NOT TO BE USED TO ESTABLISH PROPERTY LINES OR FOR ERECTION OF FENCES.
 COPIES OF THIS SURVEY MAP NOT BEARING THE LAND SURVEYOR'S INKED SEAL OR EMBOSSED SEAL SHALL NOT BE CONSIDERED TO BE A VALID TRUE COPY.
 UNAUTHORIZED ALTERATION OR ADDITION TO THIS SURVEY IS A VIOLATION OF SECTION 7209 OF THE YORK STATE EDUCATION LAW.