

Find Address Information

PARID: 5203Q00470000
UPI: 52-3Q-47
Owner1: CONWAY PATRICK &
Owner2: TARA
Mail Address 1: 542 GEORGIA LN
Mail Address 2: WEST CHESTER PA
Mail Address 3:
ZIP Code: 19380
Deed Book: 5734
Deed Page: 812
Deed Recorded Date: 06/11/2003
Legal Desc 1: WS GEORGIA LN
Legal Desc 2: LOT 27 & DWG
Acres: 0.3696
LUC: R-10
Lot Assessment: 40950
Property Assessment: 88140
Total Assessment: 129090
Assessment Date: 12/15/2023 7:39:35 AM
Property Address: 542 GEORGIA LA
Municipality: WEST GOSHEN
School District: West Chester Area

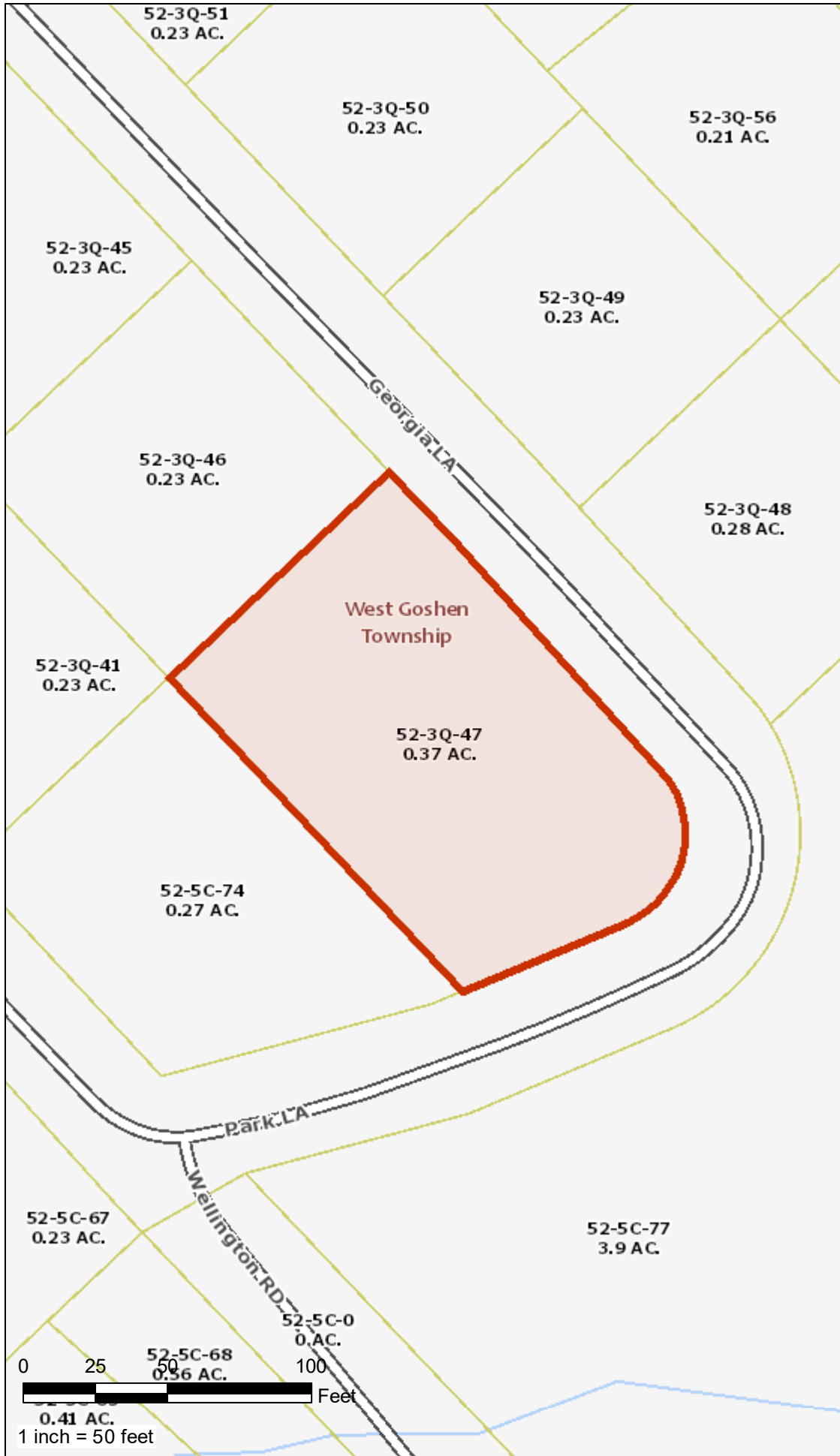

Map Created:
Tuesday, June 25, 2024



County of Chester

Limitations of Liability and Use:
County of Chester, Pennsylvania makes no claims to the completeness, accuracy, or content of any data contained herein, and makes no representation of any kind, including, but not limited to, the warranties of merchantability or fitness for a particular use, nor are any such warranties to be implied or inferred with respect to the information or data furnished herein. For information on data sources visit the GIS Services page listed at www.chesco.org/gis.