



Property Information		Request Information		Update Information
File#:	BS-X01693-2311687660	Requested Date:	07/17/2024	Update Requested:
Owner:	JILL ASPINWALL	Branch:		Requested By:
Address 1:	7 WHISPERING WOODS DR	Date Completed:	07/30/2024	Update Completed:
Address 2:		# of Jurisdiction(s):		
City, State Zip:	ATTLEBORO, MA	# of Parcel(s):	1	

Notes

- CODE VIOLATIONS**
 Per City of Attleboro Department of Zoning there are no Code Violation cases on this property.

 Collector: City of Attleboro Department of Zoning
 Payable: 77 Park Street | Attleboro, MA 02703
 PH: 508.223.2222
- PERMITS**
 Per City of Attleboro Building Deaprtment there are no Open/Pending/ Expired Permit on this property.

 Collector: City of Attleboro Building Deaprtment
 Payable: 77 Park Street | Attleboro, MA 02703
 PH: 508.223.2222
- SPECIAL ASSESSMENTS**
 Per City of Attleboro Tax Collector there are no Special Assessments/liens on the property.

 Collector: City of Attleboro Tax Collector
 Address:77 Park Street Attleboro, MA 02703
 Business:508-223-2222

 UNABLE TO PROVIDE DOCUMENTATION TO THIRD PARTIES. VERBAL INFO ACQUIRED
- DEMOLITION**
 NO
- UTILITIES**
 WATER & SEWER
 Account #: 0147900100
 Payment Status: Delinquent
 Status: Pvt & Liable
 Amount: \$2014.47
 Good Thru: 07/31/2024
 Account Active: Yes
 Collector: City of Attleboro Water Department
 Payable Address: 1296 West Street Attleboro, MA 02703
 Business # 508-223-2222

 UNABLE TO PROVIDE DOCUMENTATION TO THIRD PARTIES. VERBAL INFO ACQUIRED

 GARBAGE
 Garbage bills are included in the real estate property taxes

City of Attleboro, MA

7 WHISPERING WOC

<search results

Parcel #: 013-068-000



Documents

CAI Property Card

BuildingPhoto (3)

Assessment

BuildingData

ID : 1239

PropertyAddress : 7 WHISPERING WOOD DR

PropertyStreet : WHISPERING WOOD DR

MapSheet : 13

OwnerName : ASPINWALL JILL C & DONALD F

CoOwnerName :

OwnerAddress : 7 WHISPERING WOODS

OwnerAddress2 :

OwnerCity : ATTLEBORO

OwnerState : MA

OwnerZip : 02703

ParcelNumber : 013-068-000

GisFullNumber : M_211140_852321

CamaFullNumber : 013-068-000

PID : 1495

OWNER_NAME : ASPINWALL JILL C & DONALD F

LOCATION : 7 WHISPERING WOOD DR

STREET_NAME : WHISPERING WOOD DR

STREET_NUMBER_INDEX : 7

STREET_NUMBER : 7

MAP : 13

Map_Cut :

BLOCK :

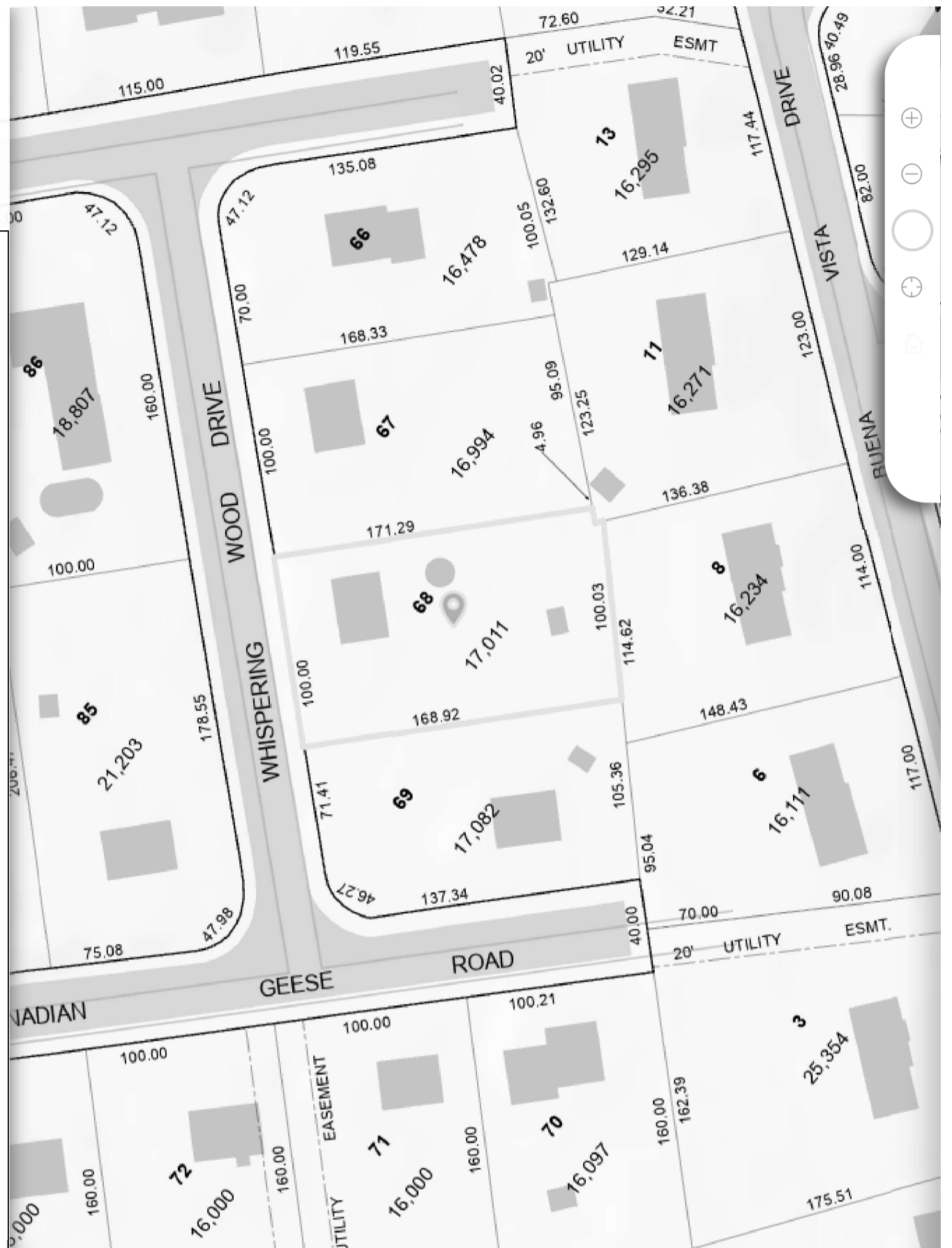

0 100 ft

x:-71.366546, y:41.921269

FW: Code/permit/Special assessment Request // 7 WHISPERING WOODS DR

From: dfaria@cityofattleboro.us <dfaria@cityofattleboro.us>

Sent: Monda , Jul 22, 2024 8:19 PM

To:

Subject: RE: Code/permit/Special assessment Request // 7 WHISPERING WOODS DR

We do not have a folder for 7 Whispering Woods Dr

What that means is that we have no permit history, there are no permits that were applied and filed for this address.

DIANA FARIA

Admin. Clerk | Protective Inspection Office |

City of Attleboro | Building Inspection Dept. |

77 Park Street | Attleboro, MA 02703

P#: 508.223.2222 x3251 | DFaria@cityofattleboro.us

