

Application ID	Permit Number	Permit Type	Work Description	Permit Class	Permit Status	Application Date	Applicant Name	Property ID	Property Street Num	Property Street Address	Balance Due
6026	19891256	Construction Permit	SERVICE UPGRADE PERMIT EXPIRED AND VOIDED 8-31-04	E	Cancel Permit	9/12/1989	LU	621 34	319	EDWARDS ROAD	0.00
54166	20062089	Construction Permit	Abandon 550 Gallon Underground Storage Tank	B	Closed	9/14/2006	ADR Tank & Environmental Services, Inc.	621 34	319	Edwards Road	0.00
54541	20062378	Construction Permit	Rip/reroof with GAF 6 ft. x 16 ft. One-story Addition to Front of House, Interior	B	Closed	10/18/2006	Approved Roofing and Siding	621 34	319	Edwards Road	0.00
54833	20070001	Construction Permit	Alteration	B E P	Permit Issued	11/15/2006	Ilic, Dragan D.	621 34	319	Edwards Road	0.00
55473	20070201	Construction Permit	Central A/C w/Ductwork	B E P	Permit Issued	1/26/2007	Ilic, Dragan D.	621 34	319	Edwards Road	0.00

Township of Parsippany-Troy Hills
1001 Parsippany Boulevard
Parsippany, NJ 07054
973-263-4373

004160000117147061

50

ZONING DEPARTMENT - RESIDENTIAL ZONING PERMIT

Fee: \$50.00

Permit No.: Z06:505

Block: 621

Lot: 34

Zone: R-3

Property Address: 319 Edwards Road

Property Owner Name: Dragan Ilic

Zoning Permit Issued For:

6 ft. X 16 ft. addition to front of single family dwelling.

Use Permitted by Ordinance: X

Development Fee Exempt: X

NOTE: PERMIT FOR
ADDN. ISSUED PER
430-33-C
1-9-07 RMD
*

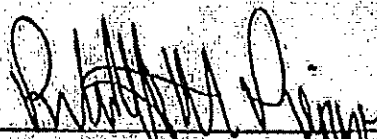
Robert M. Pizza, Assistant Zoning Officer

Date: November 14, 2006

DEED DESCRIPTION: BEING KNOWN AS LOT A ON A MAP ENTITLED, "MAP OF SAGAMORE ESTATES, SECTION ONE" PROPERTY SITUATED IN THE TWP. OF PARSIPPANY, TROY HILLS, MORRIS COUNTY, NEW JERSEY. MAP FILED AUGUST 7, 1958 AS MAP NO. 19094.

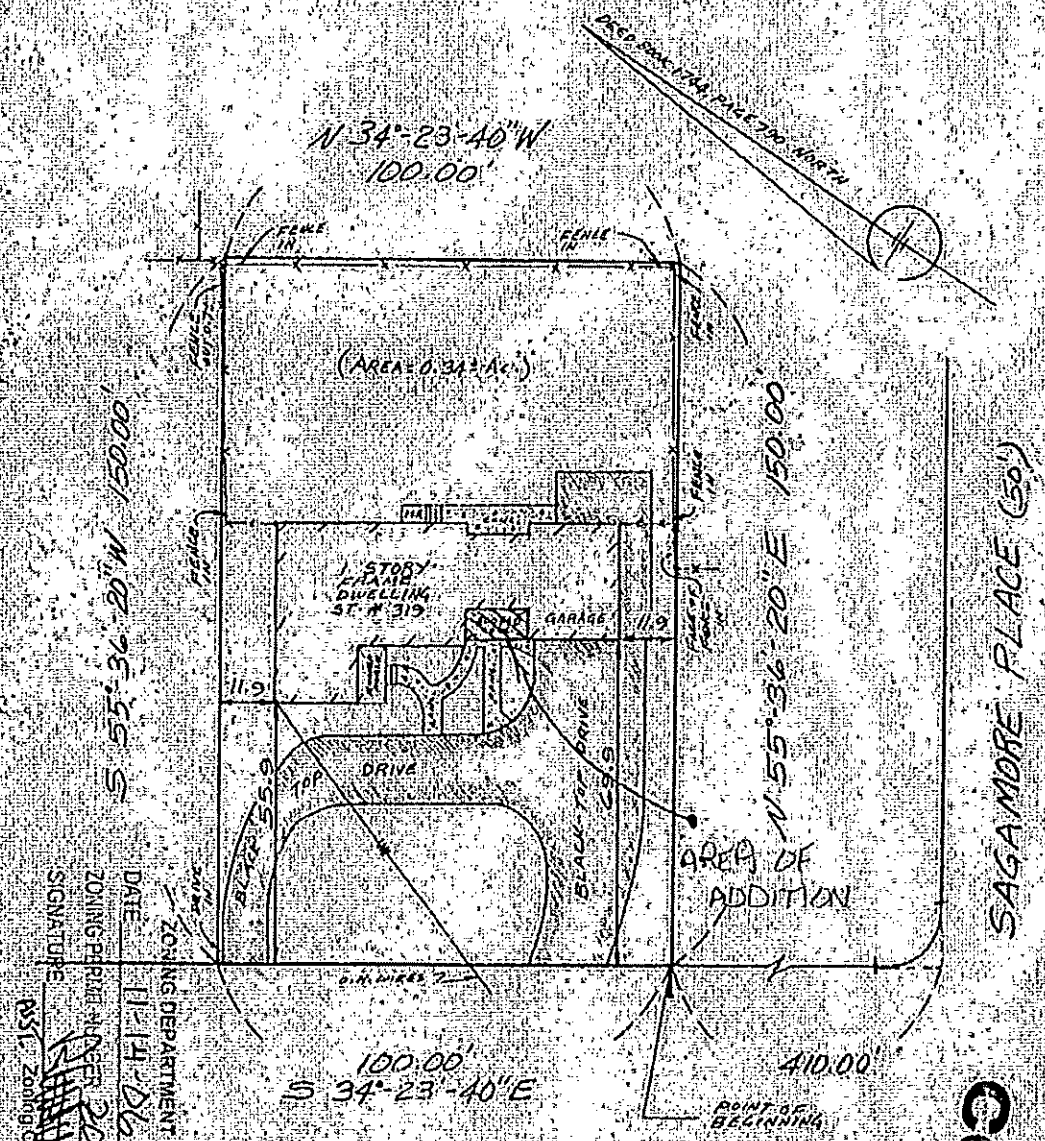

DATE: 11-14-06
 ZONING PERMIT NO: ZP06-505
 SIGNATURE: [Signature]
 ASST. Zoning Officer

EDWARDS ROAD (66')

COPY

THIS SURVEY DOES NOT DETERMINE THE EXISTENCE, NON-EXISTENCE OR LOCATION OF WETLANDS OR OTHER ENVIRONMENTAL CONDITIONS. NEITHER IF THIS DOCUMENT DOES NOT CONTAIN A RAISED IMPRESSION SEAL OF THE PROFESSIONAL, IS IT NOT AN AUTHORIZED ORIGINAL DOCUMENT AND MAY HAVE BEEN ALTERED. THIS SURVEY IS CERTIFIED ONLY TO THE PARTS SHOWN HEREON AND IS NOT TRANSFERABLE. COPIES SHOWN HEREON ARE NOT TO BE USED AS BASIS FOR CONSTRUCTION OF TOWNS OR OTHER PERMANENT STRUCTURES. COPIES SHOWN HEREON ARE NOT TO BE USED AS BASIS FOR CONSTRUCTION OF TOWNS OR OTHER PERMANENT STRUCTURES. UNDERGROUND IMPROVEMENTS AND/OR ENCROACHMENTS, IF ANY, ARE NOT SHOWN HEREON, NOR ARE ANY EASEMENTS NOT RECORDED OR SPECIFIED IN THE TITLE SEARCH FILED. NOT RESPONSIBLE FOR CORNER MARKERS NOT SET BY THIS FIRM.

PLAN OF SURVEY OF PROPERTY SITUATED IN THE TOWNSHIP OF PARSIPPANY-TROY HILLS COUNTY, NEW JERSEY. TAX MAP LOT 34 BLOCK 221

DRAGON ILLIC AND DANA ILLIC
 HOMECOMINGS FINANCIAL NETWORK, INC., ITS SUCCESSORS AND/OR ASSIGNS
 AS THEIR INTERESTS MAY APPEAR
 STONEBRIDGE TITLE SERVICES, INC. (02-1255)
 OLD REPUBLIC NATIONAL TITLE INSURANCE COMPANY
 JAMES C. DEZAO, ESQ.

CERTIFICATE OF AUTHORIZATION: GA276824
 WILLIAM HELD ASSOCIATES, INC.
 LICENSED LAND SURVEYORS
 P.O. BOX 876, WESTFIELD, N.J. 07091
 SCALE: 1" = 30' DATE: 2-8-02 BK: 34 R/1

JACK L. HELD 2-8-2002
 Licensed Land Surveyor
 N.J.P.L.S. LIC. No. 33104 - N.J.P.P. LIC. NO. 3859