

Search an Address/Folio/Case#/CSR# to find all Open, Lien, Civil, and Referred to Finance Neighborhood cases and Building cases associated with that property; as well as cases closed for the past five years.

▼ 3049220321710 X Q

Neighborhood Code Violations

Case# - 202003002987

CSR#:
Date: 8/12/2020 8:00 P.M.
Status: Closed
Address: 5443 SW 143RD CT
Folio: [3049220321710](#)
Problem: Foreclosure Registry
Last Activity: Correspondence
[Link to Case Detail Information Report](#)

Case# - 202303002633

CSR#:
Date: 8/7/2023 8:00 P.M.
Status: Closed
Address: 5443 SW 143 CT
Folio: [3049220321710](#)
Problem: Failure to Renew Foreclosed Property
Last Activity: De-registration of Foreclosure
[Link to Case Detail Information Report](#)

Case# - 201903003455

CSR#:
Date: 8/4/2019 8:00 P.M.
Status: Closed
Address: 5443 SW 143 CT
Folio: [3049220321710](#)
Problem: Foreclosure Registry
Last Activity: Correspondence
[Link to Case Detail Information Report](#)

Case# - 202103002831

CSR#:
Date: 7/19/2021 8:00 P.M.
Status: Closed
Address: 5443 SW 143 CT
Folio: [3049220321710](#)
Problem: Foreclosure Registry
Last Activity: Case closed
[Link to Case Detail Information Report](#)

Case# - 202203003649

CSR#:
Date: 7/19/2022 8:00 P.M.
Status: Closed
Address: 5443 SW 143 CT
Folio: [3049220321710](#)
Problem: Foreclosure Registry
Last Activity: Case closed
[Link to Case Detail Information Report](#)

Case# - 201803001276

CSR#:
Date: 3/20/2018 8:00 P.M.
Status: Closed
Address: 5443 SW 143 CT
Folio: [3049220321710](#)
Problem: Failure to Register Foreclosed Property
Last Activity: Case closed
[Link to Case Detail Information Report](#)

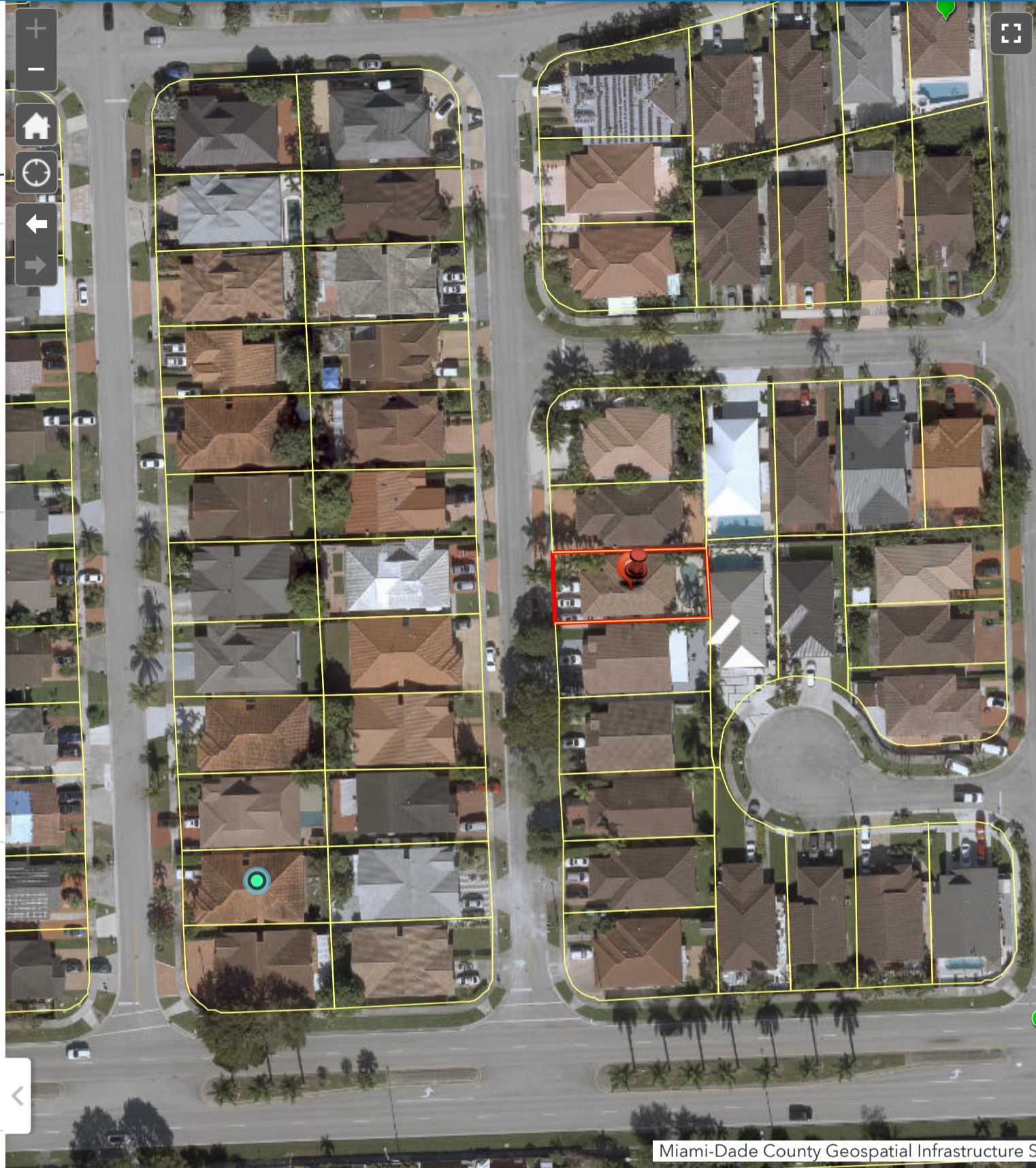

Miami-Dade County Geospatial Infrastructure S