



# OFFICE OF THE PROPERTY APPRAISER

## Summary Report

Generated On: 08/15/2024

PROPERTY INFORMATION	
<b>Folio</b>	30-4003-033-0040
<b>Property Address</b>	8550 NW 3 LN UNIT: 304 MIAMI, FL 33126-3872
<b>Owner</b>	EDGARDO M JOVET
<b>Mailing Address</b>	8550 NW 3 LN #304 MIAMI, FL 33126-3859
<b>Primary Zone</b>	3800 MULTI-FAMILY - 22-37 U/A
<b>Primary Land Use</b>	0407 RESIDENTIAL - TOTAL VALUE : CONDOMINIUM - RESIDENTIAL
<b>Beds / Baths /Half</b>	2 / 2 / 1
<b>Floors</b>	0
<b>Living Units</b>	1
<b>Actual Area</b>	
<b>Living Area</b>	979 Sq.Ft
<b>Adjusted Area</b>	979 Sq.Ft
<b>Lot Size</b>	0 Sq.Ft
<b>Year Built</b>	1987

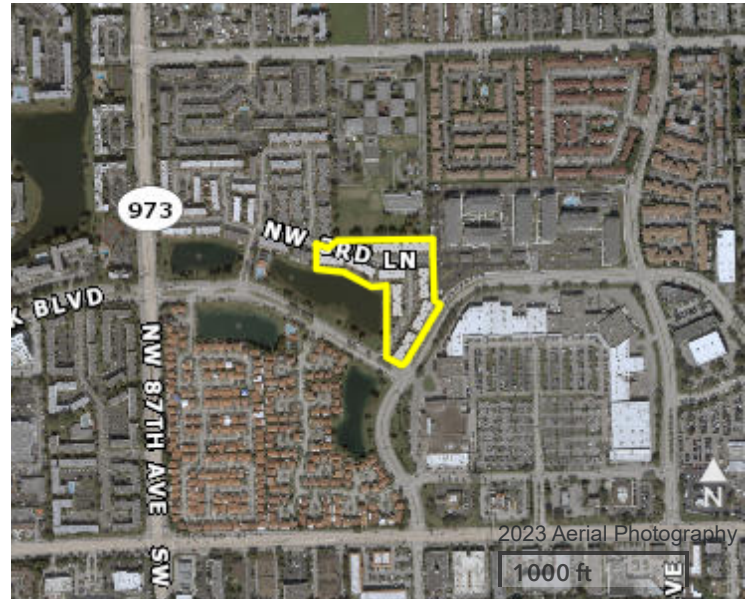

ASSESSMENT INFORMATION			
Year	2024	2023	2022
<b>Land Value</b>	\$0	\$0	\$0
<b>Building Value</b>	\$0	\$0	\$0
<b>Extra Feature Value</b>	\$0	\$0	\$0
<b>Market Value</b>	\$283,500	\$262,500	\$210,000
<b>Assessed Value</b>	\$87,501	\$84,953	\$82,479

BENEFITS INFORMATION				
Benefit	Type	2024	2023	2022
<b>Save Our Homes Cap</b>	Assessment Reduction	\$195,999	\$177,547	\$127,521
<b>Homestead</b>	Exemption	\$25,000	\$25,000	\$25,000
<b>Second Homestead</b>	Exemption	\$25,000	\$25,000	\$25,000

Note: Not all benefits are applicable to all Taxable Values (i.e. County, School Board, City, Regional).

SHORT LEGAL DESCRIPTION
GABLES II TOWNHOMES CONDO
UNIT 304
UNDIV 0.921986%
INT IN COMMON ELEMENTS
OFF REC 13490-109

TAXABLE VALUE INFORMATION			
Year	2024	2023	2022
<b>COUNTY</b>			
<b>Exemption Value</b>	\$50,000	\$50,000	\$50,000
<b>Taxable Value</b>	\$37,501	\$34,953	\$32,479
<b>SCHOOL BOARD</b>			
<b>Exemption Value</b>	\$25,000	\$25,000	\$25,000
<b>Taxable Value</b>	\$62,501	\$59,953	\$57,479
<b>CITY</b>			
<b>Exemption Value</b>	\$0	\$0	\$0
<b>Taxable Value</b>	\$0	\$0	\$0
<b>REGIONAL</b>			
<b>Exemption Value</b>	\$50,000	\$50,000	\$50,000
<b>Taxable Value</b>	\$37,501	\$34,953	\$32,479

SALES INFORMATION			
Previous Sale	Price	OR Book-Page	Qualification Description
02/01/2007	\$240,000	25371-0249	Sales which are qualified
07/01/2002	\$127,000	20539-1371	Sales which are qualified
12/01/1987	\$63,900	13521-916	Sales which are qualified

The Office of the Property Appraiser is continually editing and updating the tax roll. This website may not reflect the most current information on record. The Property Appraiser and Miami-Dade County assumes no liability, see full disclaimer and User Agreement at <http://www.miamidade.gov/info/disclaimer.asp>