



Property Information Request Information Update Information

File#:	BF-X01719-7577999774	Requested Date:	07/29/2024	Update Requested:
Owner:	ERIANE I CABRERA	Branch:		Requested By:
Address 1:	3103 W 72ND ST	Date Completed:		Update Completed:
Address 2:		# of Jurisdiction(s):		
City, State Zip:	HIALEAH, FL	# of Parcel(s):	1	

Notes

CODE VIOLATIONS Per City of Hialeah Department of Zoning there are no Code Violation cases on this property.

Collector: City of Hialeah
Payable: 501 Palm Avenue, Hialeah, Florida 33010
Business# 305-883-5800

Per Miami-Dade County Department of Zoning there are no Code Violation cases on this property.

Collector: Miami-Dade County
Payable Address: 11805 SW 26th Street Miami, Florida 33175
Business# 786-315-2000

PERMITS Per City of Hialeah Building Department there are no Open/Pending/Expired Permit on this property.

Collector: City of Hialeah
Payable: 501 Palm Avenue, Hialeah, Florida 33010
Business# 305-883-5800

Per Miami-Dade County Building Department there are no Open/Pending/Expired Permit on this property.

Collector: Miami-Dade County
Payable Address: 11805 SW 26th Street Miami, Florida 33175
Business# 786-315-2000

SPECIAL ASSESSMENTS Per Miami-Dade County Department of Finance there are no Special Assessments/liens on the property.

Collector: Miami-Dade County
Payable Address: 11805 SW 26th Street Miami, Florida 33175
Business# 786-315-2000

DEMOLITION NO

UTILITIES WATER, SEWER & GARBAGE
Account #: N/A
Payment Status: N/A
Status: Pvt & Liable
Amount: N/A
Good Thru: N/A
Account Active: Active
Collector: City of Hialeah
Payable: 501 Palm Avenue, Hialeah, Florida 33010
Business# 305-883-5800

UNABLE TO PROVIDE INFORMATION TO THIRD PARTIES. HOMEOWNERS AUTHORIZATION REQUIRED.



OFFICE OF THE PROPERTY APPRAISER

Summary Report

Generated On: 09/06/2024

PROPERTY INFORMATION	
Folio	04-2028-018-0450
Property Address	3103 W 72 ST HIALEAH, FL 33018-5223
Owner	ERIANE I CABRERA
Mailing Address	3103 W 72 ST HIALEAH, FL 33018
Primary Zone	0100 SINGLE FAMILY - GENERAL
Primary Land Use	0101 RESIDENTIAL - SINGLE FAMILY : 1 UNIT
Beds / Baths /Half	3 / 2 / 0
Floors	1
Living Units	1
Actual Area	1,350 Sq.Ft
Living Area	1,190 Sq.Ft
Adjusted Area	1,243 Sq.Ft
Lot Size	3,240 Sq.Ft
Year Built	1992

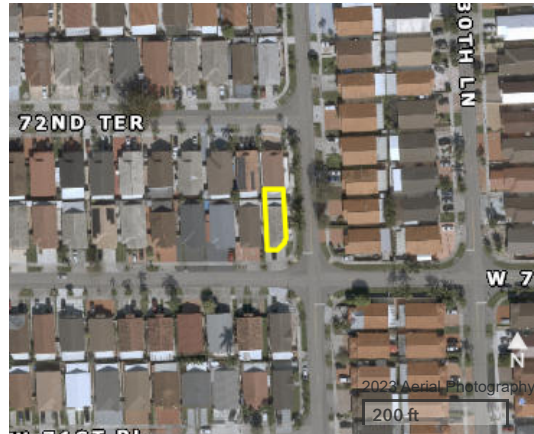

ASSESSMENT INFORMATION			
Year	2024	2023	2022
Land Value	\$227,760	\$190,320	\$146,640
Building Value	\$145,997	\$141,826	\$143,852
Extra Feature Value	\$4,935	\$4,994	\$5,053
Market Value	\$378,692	\$337,140	\$295,545
Assessed Value	\$158,885	\$154,258	\$149,766

TAXABLE VALUE INFORMATION

Year	2024	2023	2022
------	------	------	------

COUNTY

Exemption Value	\$50,000	\$50,000	\$50,000
Taxable Value	\$108,885	\$104,258	\$99,766

SCHOOL BOARD

Exemption Value	\$25,000	\$25,000	\$25,000
Taxable Value	\$133,885	\$129,258	\$124,766

CITY

Exemption Value	\$50,000	\$50,000	\$50,000
Taxable Value	\$108,885	\$104,258	\$99,766

REGIONAL

Exemption Value	\$50,000	\$50,000	\$50,000
Taxable Value	\$108,885	\$104,258	\$99,766

BENEFITS INFORMATION				
Benefit	Type	2024	2023	2022
Save Our Homes Cap	Assessment Reduction	\$219,807	\$182,882	\$145,779
Homestead	Exemption	\$25,000	\$25,000	\$25,000
Second Homestead	Exemption	\$25,000	\$25,000	\$25,000

Note: Not all benefits are applicable to all Taxable Values (i.e. County, School Board, City, Regional).

SHORT LEGAL DESCRIPTION
LA PRADERA
PB 138-50
LOT 30 BLK 2
LOT SIZE 3240 SQ FT
F/A/U 04-2028-001-0900

SALES INFORMATION

Previous Sale	Price	OR Book-Page	Qualification Description
04/01/2006	\$315,000	24532-0194	Sales which are qualified
11/01/2003	\$0	21831-3480	Sales which are disqualified as a result of examination of the deed
08/01/2002	\$145,000	20585-2805	Sales which are qualified
06/01/2001	\$137,000	19789-3310	Sales which are qualified

The Office of the Property Appraiser is continually editing and updating the tax roll. This website may not reflect the most current information on record. The Property Appraiser and Miami-Dade County assumes no liability, see full disclaimer and User Agreement at <http://www.miamidade.gov/info/disclaimer.asp>

NO CITATIONS FOUND FOR ADDRESS

Citation	Folio	Name	Mailing Address
Mailing Address of Violator/Party 			
<input type="text" value="3103 W 72 ST"/>			
<input type="radio"/> All Citations			
<input checked="" type="radio"/> Open Citations Only			
<input type="button" value="Search"/>		<input type="button" value="Reset"/>	

Please be advised:

The Clerk of the Court and Comptroller of Miami-Dade County makes every effort to ensure the accuracy of the following information; however it makes no warranties or representations whatsoever regarding the completeness, accuracy, or timeliness of such information and data. Information on this website has been posted with the intent that it be readily available for personal and public non-commercial (educational) use and to provide the public with direct online access to information in the Clerk and Comptroller's Office information systems. Other than making limited copies of this website's content, you may not reproduce, retransmit, redistribute, upload or post any part of this website, including the contents thereof, in any form or by any means, or store it in any information storage and retrieval system, without prior written permission from the Clerk and Comptroller's Office. This website does not provide legal advice of any kind. If you require legal advice, please consult a qualified attorney of your choosing.

Service through the Clerk and Comptroller's electronic access is not the official record of the Clerk and Comptroller. In order to assure the accuracy of the data or information, the Clerk and Comptroller's office should be consulted regarding the Official Court Record.

If you are interested in obtaining permission to reproduce, retransmit or store any part of this website beyond that which you may use for personal use, as defined above, visit our [Web API Services \(https://www2.miamidadeclerk.gov/Developers\)](https://www2.miamidadeclerk.gov/Developers). You can review the complete [Miami-Dade County Disclaimer \(https://www8.miamidade.gov/global/disclaimer/disclaimer.page\)](https://www8.miamidade.gov/global/disclaimer/disclaimer.page).

General

[Code Enforcement Home \(default.aspx\)](#)

[Code Enforcement Information \(https://www.miamidadeclerk.gov/clerk/code-enforcement.page\)](https://www.miamidadeclerk.gov/clerk/code-enforcement.page)

[Login \(https://www2.miamidadeclerk.gov/Usermanagementservices\)](https://www2.miamidadeclerk.gov/Usermanagementservices)

Help and Support

[Clerk's Home \(https://www.miamidadeclerk.gov/clerk/home.page\)](https://www.miamidadeclerk.gov/clerk/home.page)

[Privacy Statement \(https://www8.miamidade.gov/global/disclaimer/privacy-and-security.page\)](https://www8.miamidade.gov/global/disclaimer/privacy-and-security.page)

[ADA Notice \(https://www8.miamidade.gov/global/disclaimer/ada-notice.page\)](https://www8.miamidade.gov/global/disclaimer/ada-notice.page)

[Disclaimer \(https://www8.miamidade.gov/global/disclaimer/disclaimer.page\)](https://www8.miamidade.gov/global/disclaimer/disclaimer.page)

[Contact Us \(https://www.miamidadeclerk.gov/clerk/contact.page\)](https://www.miamidadeclerk.gov/clerk/contact.page)

[About Us \(https://www.miamidadeclerk.gov/clerk/about.page\)](https://www.miamidadeclerk.gov/clerk/about.page)

FOLIO # NOT FOUND: 0420280180450

Citation	Folio	Name	Mailing Address
Folio ⓘ			
<input type="text" value="0420280180450"/>			
<input type="radio"/> All Citations			
<input checked="" type="radio"/> Open Citations Only			
<input type="button" value="Search"/>		<input type="button" value="Reset"/>	

Please be advised:

The Clerk of the Court and Comptroller of Miami-Dade County makes every effort to ensure the accuracy of the following information; however it makes no warranties or representations whatsoever regarding the completeness, accuracy, or timeliness of such information and data. Information on this website has been posted with the intent that it be readily available for personal and public non-commercial (educational) use and to provide the public with direct online access to information in the Clerk and Comptroller's Office information systems. Other than making limited copies of this website's content, you may not reproduce, retransmit, redistribute, upload or post any part of this website, including the contents thereof, in any form or by any means, or store it in any information storage and retrieval system, without prior written permission from the Clerk and Comptroller's Office. This website does not provide legal advice of any kind. If you require legal advice, please consult a qualified attorney of your choosing.

Service through the Clerk and Comptroller's electronic access is not the official record of the Clerk and Comptroller. In order to assure the accuracy of the data or information, the Clerk and Comptroller's office should be consulted regarding the Official Court Record.

If you are interested in obtaining permission to reproduce, retransmit or store any part of this website beyond that which you may use for personal use, as defined above, visit our [Web API Services \(https://www2.miamidadeclerk.gov/Developers\)](https://www2.miamidadeclerk.gov/Developers). You can review the complete [Miami-Dade County Disclaimer \(https://www8.miamidade.gov/global/disclaimer/disclaimer.page\)](https://www8.miamidade.gov/global/disclaimer/disclaimer.page).

General

[Code Enforcement Home \(default.aspx\)](#)

[Code Enforcement Information \(https://www.miamidadeclerk.gov/clerk/code-enforcement.page\)](https://www.miamidadeclerk.gov/clerk/code-enforcement.page)

[Login \(https://www2.miamidadeclerk.gov/Usermanagementservices\)](https://www2.miamidadeclerk.gov/Usermanagementservices)

Help and Support

[Clerk's Home \(https://www.miamidadeclerk.gov/clerk/home.page\)](https://www.miamidadeclerk.gov/clerk/home.page)

[Privacy Statement \(https://www8.miamidade.gov/global/disclaimer/privacy-and-security.page\)](https://www8.miamidade.gov/global/disclaimer/privacy-and-security.page)

[ADA Notice \(https://www8.miamidade.gov/global/disclaimer/ada-notice.page\)](https://www8.miamidade.gov/global/disclaimer/ada-notice.page)

[Disclaimer \(https://www8.miamidade.gov/global/disclaimer/disclaimer.page\)](https://www8.miamidade.gov/global/disclaimer/disclaimer.page)

[Contact Us \(https://www.miamidadeclerk.gov/clerk/contact.page\)](https://www.miamidadeclerk.gov/clerk/contact.page)

[About Us \(https://www.miamidadeclerk.gov/clerk/about.page\)](https://www.miamidadeclerk.gov/clerk/about.page)



Building Permit Selection Menu

Please note certain inspections will be conducted virtually.
When entering your inspection request You must enter a contact name and telephone number.
Your assigned inspector will be contacting you with specific instructions about the inspection.

Effective July 22nd, 2004, the web application has been changed as follows:
The option to cancel inspections from **today's route** has been modified
to allow cancellation from **6:00 am to 8:00 am only**

Please make one selection, enter the required information (shown in **bold** lettering) and
click the **Submit** button or press the **Tab** key and then press **Enter**.

- Permit Inspection Request (**Permit Number**)
- Cancel Inspections Requested Today (**Permit Number**)
- Cancel Inspections from Today's Route (**Permit Number**)
- Permit Inspection History (**Permit Number**)
- Request Fire Inspection/History (**Permit or Fire Municipal Number**)
- Permit History Inquiry (**Permit Number**)
- Master Subsidiary Permit Cross-Reference (**Permit Number**)
- Permit Fees (**Process Number**)
- Permit Application History (**Process Number**)
- Process/Permit Number Cross-Reference (**Address**)
- Open Master Permits (**Address**)
- Contractor Permit Inquiry (**C** or **T** followed by **Contractor or Qualifier No.**)
- Permit Inspection Holds (**Permit Number**)
- Permit Outstanding Requirements (**Permit Number**)
- Permit Project Status (**Permit Number**)
- Open Permits by Folio (**Folio Number**)

Enter required information here:

3103 W 72 ST

I'm not a robot

reCAPTCHA
Privacy - Terms

Submit **Reset**

For Address Format click [here](#)



Error during processing.

Read error message below and click **reset** to go back to Selection Menu.

ADDRESS NOT FOUND ...ENTER NEW ADDRESS

[Reset](#)

[BLDG Home Page](#) | [BLDG Main Menu](#) | [BLDG Permit Menu](#) | [BLDG Plan Processing Menu](#)

[Home](#) | [Using Our Site](#) | [About](#) | [Phone Directory](#) | [Privacy](#) | [Disclaimer](#)

E-mail your comments, questions and suggestions to [Webmaster](#)

This page was last edited on: February 23, 2004

Web Site © 2004 Miami-Dade County.
All rights reserved.

;



Open Master Permit Inquiry by Folio

Results from folio inquiry: FOLIO NOT FOUND
IN DATABASE...ENTER NEW FOLIO

Folio Number:	<input type="text" value="0420280180450"/>
---------------	--

Submit

I'm not a robot

reCAPTCHA
Privacy - Terms

Search Cases

The **Regulation Cases** application allows for searching of building code enforcement cases in unincorporated Miami-Dade or the regulatory jurisdiction of Miami-Dade County, including:

- work without a permit
- expired permits which lack mandatory inspections
- unsafe structures
- other building code-related violations

Enforcement cases are created based on complaints received from the public, proactive investigations prompted by Miami-Dade County inspectors during performance of their daily duties, or reported by other agencies.

Search cases below. For a list of all active enforcement cases by date, please click on the **Reports** in the menu.

Case Number	Address	Folio Number	Ticket Number	Permit Number	Owner Name	Violator Name
-------------	---------	--------------	---------------	---------------	------------	---------------

Please use only one of the options below.

Or

Or



© 2024 Miami-Dade County. All rights reserved.

[Miami-Dade Home \(https://www.miamidade.gov\)](https://www.miamidade.gov)

Search Result(s)

Sorry, did not find any case based on your search entry or entries.

Please try a new search.

Please take note of the following.

For the **Address** tab, the three options **Property Address**, **House Number** and **Street or Avenue** can only be used one at a time.

If using **House Number**, it should be numeric only.

If using **Street or Avenue**, Directions should not be included. It should start with a number followed by abbreviated street or avenue. Example: 87 AVE

If using **Property Address** it should be in the format: House Number - Direction or Street Name - Street Type

Example: 12345 NW 6 TER

For **Property Address** or **Street or Avenue** entry, only the following abbreviations are accepted:

- AVE
- BLVD
- CIR
- CT
- HWY
- LN
- PL
- PSGE
- ST
- TER

If **Property Address** entry has directions, directions must be abbreviated as shown below:

- E
- N
- NE
- NW
- S
- SE
- SW
- W

Search Cases

The **Regulation Cases** application allows for searching of building code enforcement cases in unincorporated Miami-Dade or the regulatory jurisdiction of Miami-Dade County, including:

- work without a permit
- expired permits which lack mandatory inspections
- unsafe structures
- other building code-related violations

Enforcement cases are created based on complaints received from the public, proactive investigations prompted by Miami-Dade County inspectors during performance of their daily duties, or reported by other agencies.

Search cases below. For a list of all active enforcement cases by date, please click on the **Reports** in the menu.

Case Number	Address	Folio Number	Ticket Number	Permit Number	Owner Name	Violator Name
-------------	---------	--------------	---------------	---------------	------------	---------------

Numeric only, no dashes



© 2024 Miami-Dade County. All rights reserved.

Search Result(s)

Sorry, did not find any case based on your search entry or entries.

Please try a new search.

Please take note of the following.

For the **Address** tab, the three options **Property Address**, **House Number** and **Street or Avenue** can only be used one at a time.

If using **House Number**, it should be numeric only.

If using **Street or Avenue**, Directions should not be included. It should start with a number followed by abbreviated street or avenue. Example: 87 AVE

If using **Property Address** it should be in the format: House Number - Direction or Street Name - Street Type

Example: 12345 NW 6 TER

For **Property Address** or **Street or Avenue** entry, only the following abbreviations are accepted:

- AVE
- BLVD
- CIR
- CT
- HWY
- LN
- PL
- PSGE
- ST
- TER

If **Property Address** entry has directions, directions must be abbreviated as shown below:

- E
- N
- NE
- NW
- S
- SE
- SW
- W

Search an Address/Folio/Case#/CSR# to find all Open, Lien, Civil, and Referred to Finance Neighborhood cases and Building cases associated with that property; as well as cases closed for the past five years.

No results found

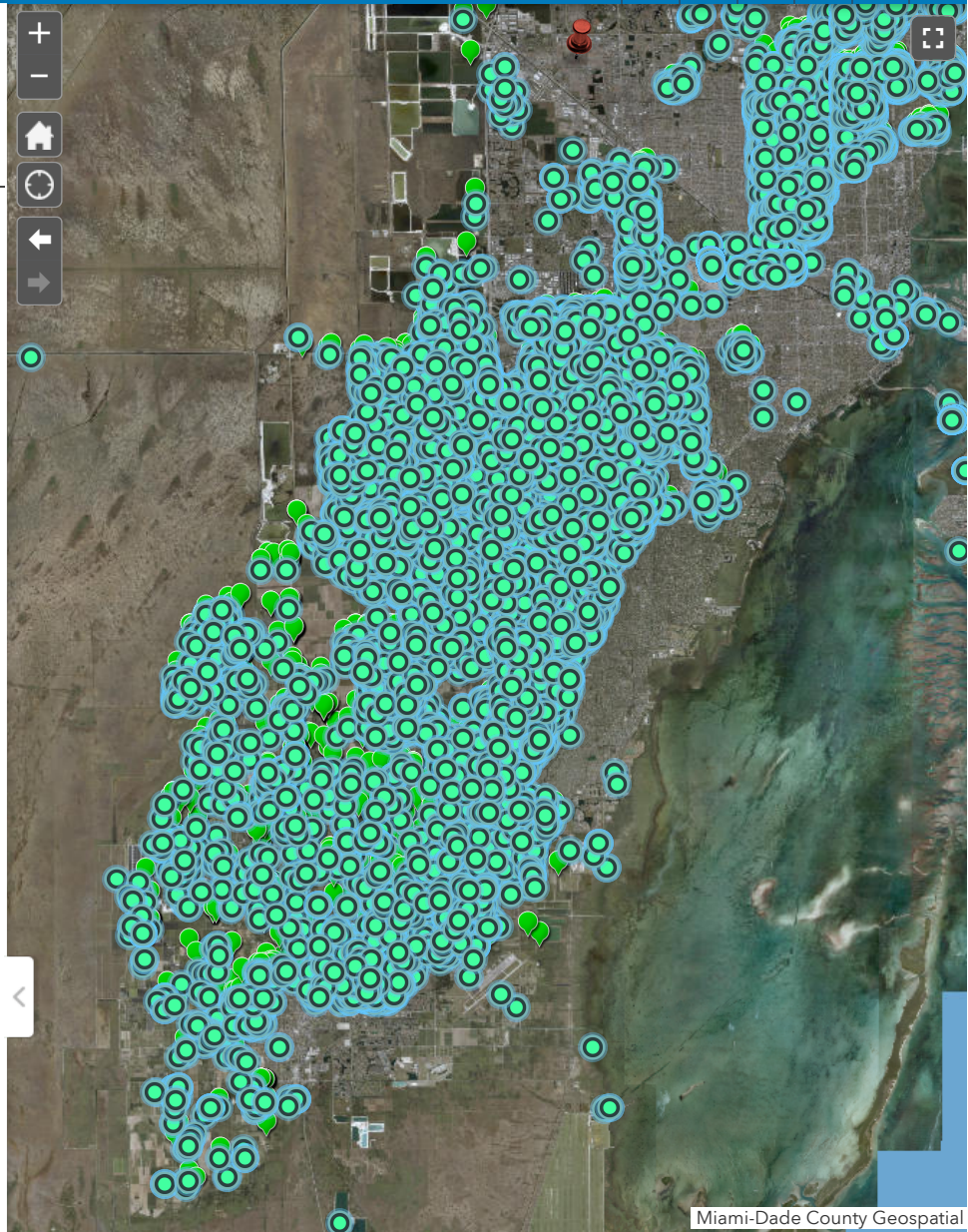

Miami-Dade County Geospatial

Search an Address/Folio/Case#/CSR# to find all Open, Lien, Civil, and Referred to Finance Neighborhood cases and Building cases associated with that property; as well as cases closed for the past five years.

0420280180450 [X] [Q] [Location Icon]

No results found

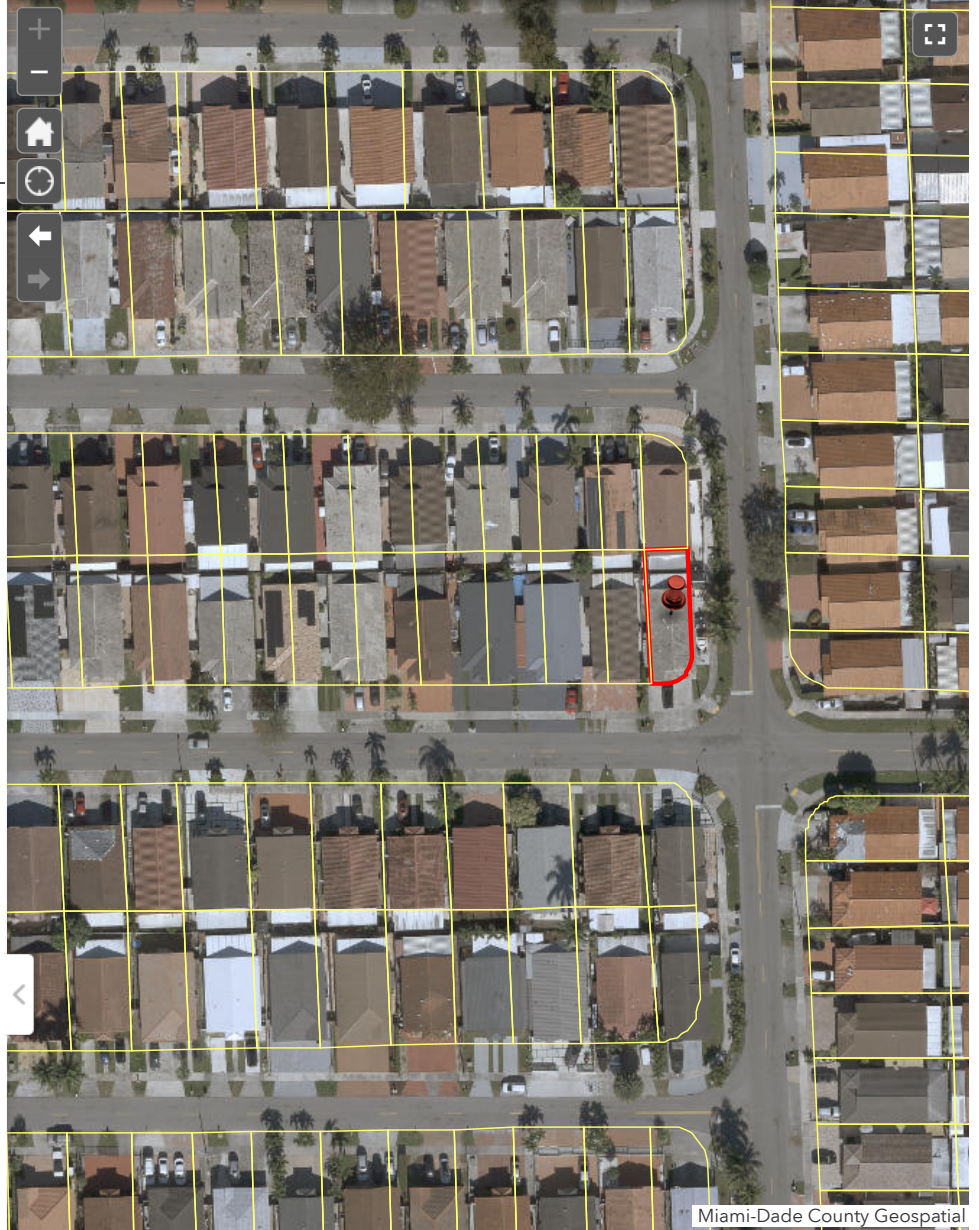

Public Information

Search

Code Case ▾

for

3103 W 72 ST

Exact Phrase

 Search **Advanced** ▾ Reset

No results were found

Public Information

Search

Permit ▾

for

3103 W 72 ST

Exact Phrase

 Search **Advanced** ▾ Reset

No results were found



Permits Search

Search Clear

Process/Permit Number:

Address: ST

Folio:

Owner: First Name: Last Name:

Details	Project #	Folio	Address	Owner	Application Type	View Map
---------	-----------	-------	---------	-------	------------------	----------

Projects not found.

Page size: 10

0 items in 1 pages

