



DAVID JOHNSON, CFA

SEMINOLE COUNTY PROPERTY APPRAISER



DAVIS, YOLANDA J; WILLIAMS, JEANNETTE S; DAVIS, ANTHONY G
2024 Market \$465,798 Assessed \$317,517
2023 Tax Bill \$3,655.62 Tax Savings with Exemptions/Cap \$1,959.95

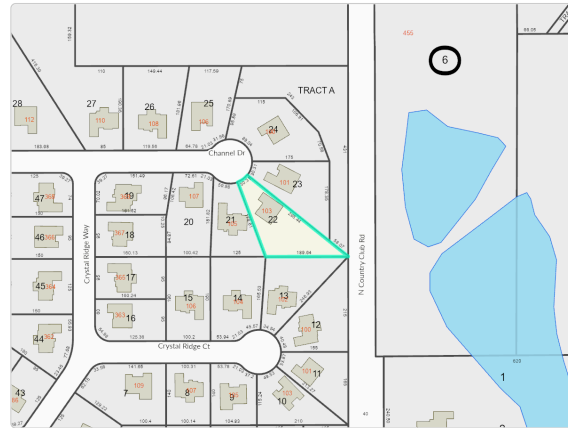

Map - Parcel View



0920305100000220 05/17/2023

Street View - View in New Window

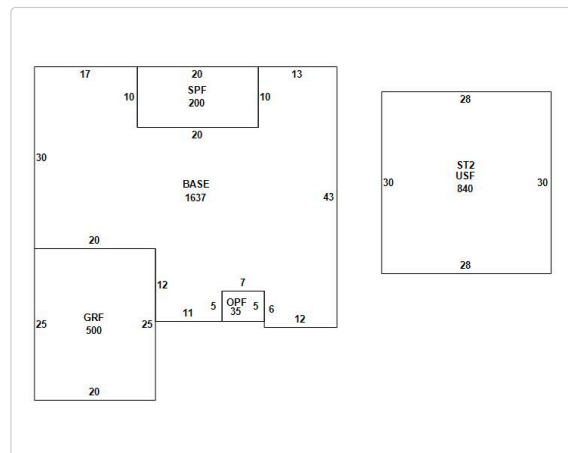

Footprint Building 1, Page 1 - View in New Window

Use



Single Family



DAVID JOHNSON, CFA

SEMINOLE COUNTY PROPERTY APPRAISER

4 Bedrooms

Bathrooms
 2.5 Bathrooms

Land Size
 0.45 Acres

Homestead Status
 Has Homestead

AG Class
 NO Agriculture

Tax District
 LAKE MARY

Zoning
 R-1AA

- Details
- Value Summary
- Land
- Building
- Permit
- Other Features
- Taxes
- Sales
- Area Information

Parcel #	09-20-30-510-0000-0220
Owner	DAVIS, YOLANDA J - Tenancy by Entirety :25 WILLIAMS, JEANETTE S - Tenants in Common :50 DAVIS, ANTHONY G - Tenancy by Entirety :25 ? Ownership Types
Mailing	103 CHANNEL DR LAKE MARY, FL 32746-2721 Change Mailing Address
Bed/Bath	4 Bedrooms, 2.5 Bathrooms ! Incorrect Bed Bath?
Legal	LOT 22 CRYSTAL RIDGE PB 38 PGS 96 TO 98
Property Use Code	01:Single Family
Tax District	M1:LAKE MARY
Subdivision	CRYSTAL RIDGE Show All Parcels in Subdivision
Subdivision Book/Page(s)	Book 38/Pages 96,97,98 View Plat at Clerk of the Court
Exemptions	00-HOMESTEAD (2007) Report Suspected Homestead Fraud