

Platte County, MO

Summary

Parcel ID 19-8.0-28-100-003-030.000
Property Address 6103 N EVANS AVE
Sec/Twp/Rng 28/51/33
Brief Tax Description CLAYTON MEADOWS WEST LOT 30
(Note: Not to be used on legal documents or any document to be recorded)
Gross Living Area 1340
Assessment Class Residential
Lot Size
Route Number KCM-048-373



Owner

Deed [ROMEO HOMES KANSAS LLC](#) Mail To
30 N LA SALLE ST STE 1760
CHICAGO
IL
60602-2572

Land

Lot Area 0.50 Acres

Residential Dwellings

Residential Dwelling
Occupancy Single-Family / Owner Occupied
Style Split Level Frame
Architectural Style N/A
Year Built 1999
Roof Composition Shingle
Exterior Material Normal
Brick or Stone Veneer
Gross Living Area 1340 SF
Attic Type None;
Number of Rooms 0 above; 0 below
Number of Bedrooms 3 above; 0 below
Basement Area Type Full
Basement Area 1,340
Basement Finished Area 350 - Living Qtrs. W/ Walk-outper sqft
Plumbing 2 Full Bath;
Appliances
Central Air Yes
Heat Wrm & Cool Air
Fireplaces
Porches 1S Frame Open (20 SF);
Decks Vinyl/CompoDeck-Med (256 SF);
Additions
Garages Basement Stall - 2 stalls;

Recorders

Book & Page 1231-666

Previous Transfers

Date	Seller	Buyer	Recording
8/12/2014	LACK, MARK A & BRIDGETTE A		
8/11/2014			1231-666
5/1/1999			
1/2/1920			906-492

Tax Collector Link

[Click here to view Tax Collector data.](#)

Valuation

[CLICK HERE to learn more about the Assessment Process \(Video\)](#)

The values displayed are CURRENT YEAR values.

	Improvements	Land	Total	Assessment
Agricultural Value	\$0.00	\$0.00	\$0.00	\$0.00
Commercial Value	\$0.00	\$0.00	\$0.00	\$0.00
Residential Value	\$162,782.24	\$39,580.00	\$202,362.24	\$38,449.00

#MISSING#

Photos



Map

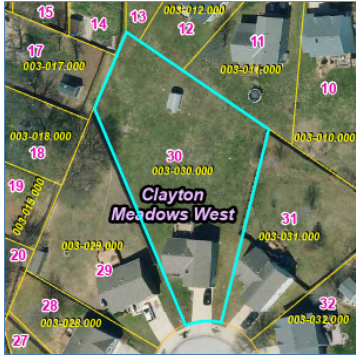

No data available for the following modules: Commercial Buildings, Agricultural Buildings, Yard Extras.

Platte County, the Platte County Assessor and their employees make every effort to produce and publish the most current and accurate information possible. The maps included in this website do not represent a survey and are compiled from official records, including plats, surveys, recorded deeds, and contracts, and only contain information required for government purposes. See the recorded documents for more detailed legal information. For assessment purposes only.

[User Privacy Policy](#) | [GDPR Privacy Notice](#)
Last Data Upload: 08/08/2024, 00:46:06

Contact Us

Developed by
 Schneider
GEOSPATIAL