

# Platte County, MO

## Summary

Parcel ID 19-8.0-28-100-003-008.000  
 Property Address 6101 N HARDEN CT  
 Sec/Twp/Rng 28/5/1/33  
 Brief Tax Description CLAYTON MEADOWS WEST LOT 8  
 (Note: Not to be used on legal documents or any document to be recorded)  
 Gross Living Area 1627  
 Assessment Class Residential  
 Lot Size  
 Route Number KCM-048-373



## Owner

Deed [ROMEO HOMES KANSAS LLC](#) Mail To 103 FOULK RD, STE 900 WILMINGTON DE 19803-0000

## Land

Lot Area 0.32 Acres

## Residential Dwellings

Residential Dwelling  
 Occupancy Single-Family / Owner Occupied  
 Style 2 Story Frame  
 Architectural Style N/A  
 Year Built 1999  
 Roof Composition Shingle  
 Exterior Material Wood  
 Brick or Stone Veneer  
 Gross Living Area 1627 SF  
 Attic Type None;  
 Number of Rooms 0 above; 0 below  
 Number of Bedrooms 3 above; 0 below  
 Basement Area Type Full  
 Basement Area 731  
 Basement Finished Area 600 - Living Qtrs. W/ Walk-outper sqft  
 Plumbing 2 Full Bath; 2 Half Bath;  
 Appliances  
 Central Air Yes  
 Heat Wrm & Cool Air  
 Fireplaces  
 Porches 15 Frame Open (68 SF);  
 Decks Concrete Patio-Low (1,224 SF); Wood Deck-Med (160 SF); Asph/Wd Roof OH-Med (68 SF);  
 Additions  
 Garages 462 SF - Att Frame (Built 1999);

## Recorders

Book & Page 1261-888

## Previous Transfers

| Date       | Seller                             | Buyer | Recording |
|------------|------------------------------------|-------|-----------|
| 6/6/2016   | SMITH, KRISTIN                     |       | 1261-888  |
| 12/20/2012 | RAWLINGS, CORY M                   |       | 1203-140  |
| 5/13/2010  | GENGEZHA, RISHON & VICTORIA R      |       | 1156-930  |
| 8/2/2006   | KETCHAM, JAY PATRICK & KARI LYNN   |       | 1087-457  |
| 4/25/2001  | DALTON, CHRISTOPHER C & JENNIFER L |       | 944-230   |
| 7/20/1999  | ARKLYN HOMES INC                   |       | 910-971   |

## Tax Collector Link

[Click here to view Tax Collector data.](#)

## Valuation

**[CLICK HERE to learn more about the Assessment Process \(Video\)](#)**

The values displayed are CURRENT YEAR values.

|                    | Improvements | Land        | Total        | Assessment  |
|--------------------|--------------|-------------|--------------|-------------|
| Agricultural Value | \$0.00       | \$0.00      | \$0.00       | \$0.00      |
| Commercial Value   | \$0.00       | \$0.00      | \$0.00       | \$0.00      |
| Residential Value  | \$206,649.99 | \$38,777.00 | \$245,426.99 | \$46,632.00 |

#MISSING#

## Photos



Map

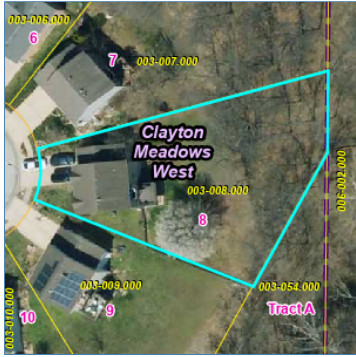

No data available for the following modules: Commercial Buildings, Agricultural Buildings, Yard Extras.

Platte County, the Platte County Assessor and their employees make every effort to produce and publish the most current and accurate information possible. The maps included in this website do not represent a survey and are compiled from official records, including plats, surveys, recorded deeds, and contracts, and only contain information required for government purposes. See the recorded documents for more detailed legal information. For assessment purposes only.

[User Privacy Policy](#) | [GDPR Privacy Notice](#)  
Last Data Upload: 08/08/2024, 00:46:06

Contact Us

Developed by  
 Schneider  
GEOSPATIAL