



JOHN GIARDIELLO, P.E.
Director

**OFFICE OF BUILDING, ZONING AND PLANNING
ADMINISTRATION AND ENFORCEMENT
TOWN OF ORANGETOWN
20 GREENBUSH ROAD
ORANGETOWN, N.Y. 10962**

(845) 359-8410

FAX: (845) 359-8526

PREDATE LETTER

Date: June 21, 2007

**TO: Abst Infor Ser
1111 Marcus Ave
Lake Success NY**

Re: Section 77.10, Block 1 Lot 30

**Location: 210 Old Tappan Road
Tappan NY**

A research made of the Assessor's Office records indicates: One family one and a half story dwelling with fireplace full basement two car detached garage and a concrete patio .

Their records indicate the house to have been built in approximately 1949

Preceding Zoning & Building Regulations in the Town of Orangetown,

Therefore, there is no Certificate of Occupancy on the original house.

Very Truly Yours,

**John Giardiello, P.E.
Director- OBZPAE**

Certificate No. 9731.....

46-430-12

FORM No. 4

BUILDING INSPECTOR

Building Zone Ordinance

Town of Orangetown, Rockland County, New York

CERTIFICATE OF OCCUPANCY

Issued March 29th.....1965.. To Ernst Schickle..... of
210 Old Tappan Rd., Tappan, N.Y....., owner of premises situated on the NORTH
side of Old Tappan Road..... distant 400.0..... feet EAST.....
from the intersection of Hickory Hill Road..... and Old Tappan Road.....
in the hamlet of Tappan, New York.....

THIS CERTIFIES that the Dwelling.....
situated on the above mentioned premises conforms substantially to the approved plans as per application
permit No. 9731..... and the requirements of the Building Zone Ordinance of the Town of
Orangetown, and PERMISSION is hereby granted for its occupancy for the purposes specified below:

ZONE R15.....

PERMITTED USE..... Alteration & Addition to Existing
Dwelling - New Bedroom on Rear.
.....
.....
.....
.....
.....
.....

Date March 29th.....1965..

H. Heilig
.....
Building Inspector
Building Zone Ordinance
Town of Orangetown
Rockland County
New York

HICKORY HILL COOPERATIVE INC.

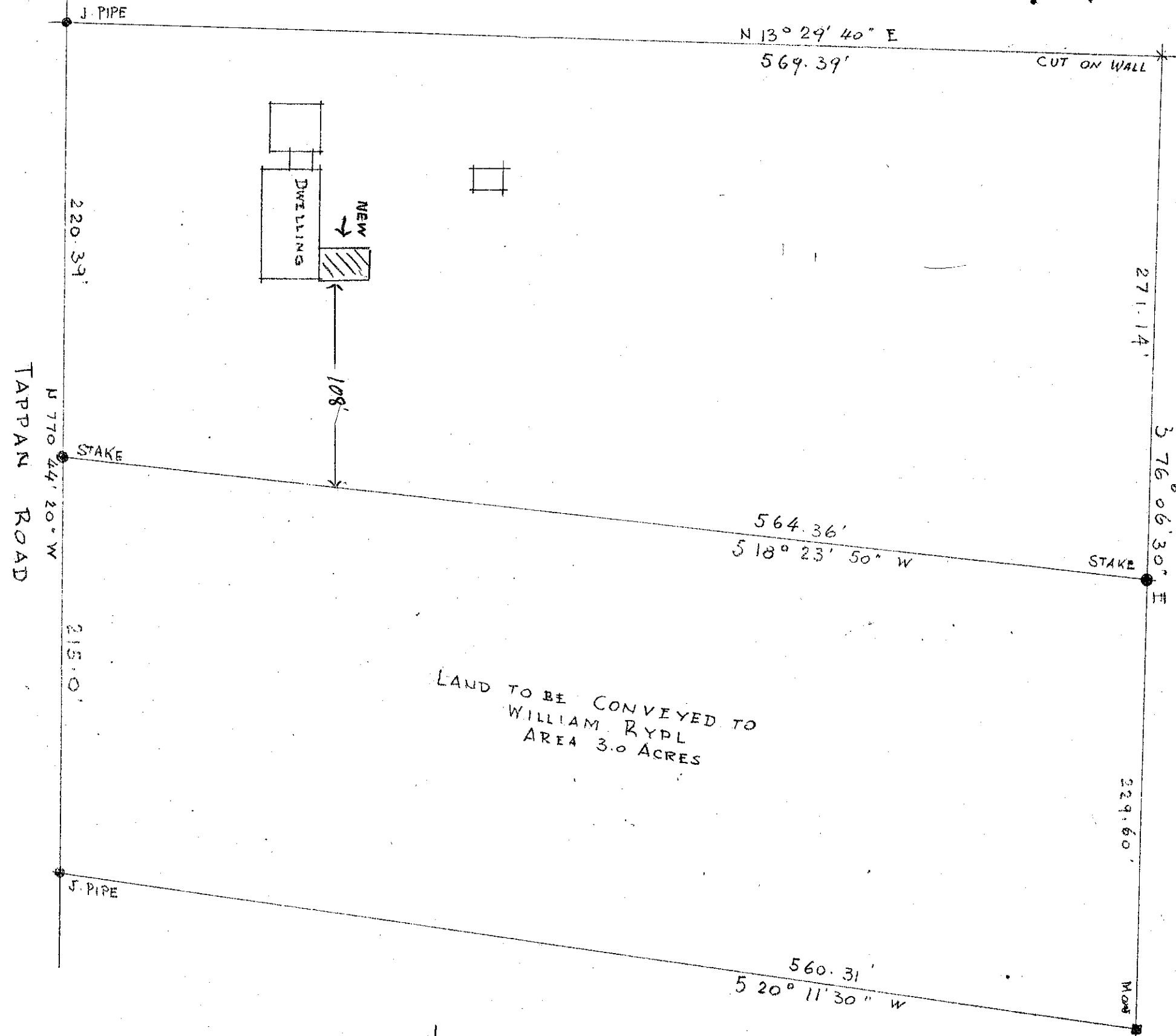

JOSEPH E. RASO

LAND TO BE CONVEYED TO
WILLIAM RYPL
AREA 3.0 ACRES

JOSEF E. RASO

LAND
OF

ERNEST SCHICKLE
IN

TAPPAN
ROCKLAND COUNTY - NEW YORK.

SCALE 1" = 60.0'
DATE SEPT. 28, 1955

WILLIAM A. YUDA PE
WEST NYACK N.Y.