

Possession only as indicated.

I, Harold F. Campbell, the surveyor who made this map do hereby certify that this survey was completed July 13, 1973 and that this map was completed July 13, 1973.

*Harold F. Campbell Jr.*  
N Y State Lic Surveyor

Survey brought to date and guaranteed to The Title Guarantee Co. this 9th day of October, 1973 in accordance with the Existing Code of Practice for Land Surveys adopted by the New York State Assn. of Professional Land Surveyors.

*Harold F. Campbell Jr.*

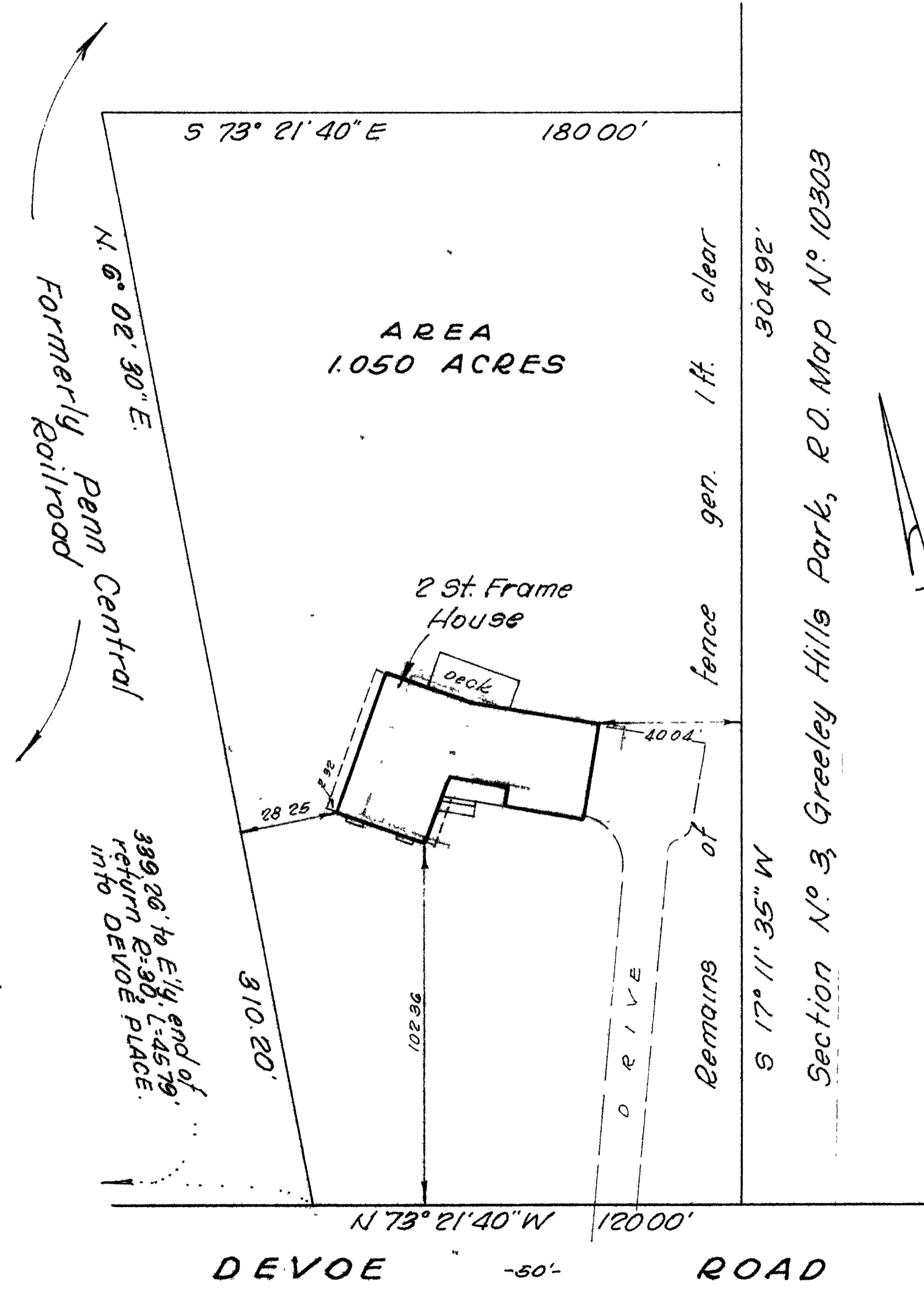

AREA  
1.050 ACRES

SURVEY OF  
PROPERTY PREPARED FOR  
LIVIO VELARDO, INC.

IN THE  
TOWN OF NEW CASTLE  
WESTCHESTER COUNTY, NEW YORK.

Scale: 1" = 30'

July 13, 1973.

Revised to Oct 9, 1973.

ALL CERTIFICATIONS HEREON ARE VALID FOR THIS MAP AND COPIES THEREOF ONLY IF SAID MAP OR COPIES BEAR THE IMPRESSED SEAL OF THE SURVEYOR WHOSE SIGNATURE APPEARS HEREON.

DEVOE ROAD

Harold F. Campbell, Civil Engineers & Surveyors, Chappaqua, N. Y.