

Property taxes are subject to change upon change of ownership.

- Past taxes are not a reliable projection of future taxes.
- The sale of property will prompt the removal of all exemptions, assessment caps and special classifications.

MONTAGUE HOMES FLORIDA LLC
 103 FOULK RD SUITE 900
 WILMINGTON, DE 19803

Primary Site Address
 11782 PARKER LAKES DR
 Jacksonville FL 32221-

Official Record Book/Page
 16758-01140

Tile #
 4502

11782 PARKER LAKES DR

Property Detail

RE #	002060-4390
Tax District	GS
Property Use	0100 Single Family
# of Buildings	1
Legal Desc.	For full legal description see Land & Legal section below
Subdivision	06725 ADAMS LAKE UNIT 4
Total Area	11649

The sale of this property may result in higher property taxes. For more information go to [Save Our Homes](#) and our [Property Tax Estimator](#). 'In Progress' property values, exemptions and other supporting information on this page are part of the working tax roll and are subject to change. Certified values listed in the Value Summary are those certified in October, but may include any official changes made after certification [Learn how the Property Appraiser's Office values property.](#)

Value Summary

Value Description	2023 Certified	2024 In Progress
Value Method	CAMA	CAMA
Total Building Value	\$200,208.00	\$190,286.00
Extra Feature Value	\$0.00	\$0.00
Land Value (Market)	\$53,000.00	\$50,000.00
Land Value (Agric.)	\$0.00	\$0.00
Just (Market) Value	\$253,208.00	\$240,286.00
Assessed Value	\$202,738.00	\$223,011.00
Cap Diff/Portability Amt	\$50,470.00 / \$0.00	\$17,275.00 / \$0.00
Exemptions	\$0.00	See below
Taxable Value	\$202,738.00	See below

Taxable Values and Exemptions – In Progress

If there are no exemptions applicable to a taxing authority, the Taxable Value is the same as the Assessed Value listed above in the Value Summary box.

County/Municipal Taxable Value
 No applicable exemptions

SJRWMD/FIND Taxable Value
 No applicable exemptions

School Taxable Value
 No applicable exemptions

Sales History

Book/Page	Sale Date	Sale Price	Deed Instrument Type Code	Qualified/Unqualified	Vacant/Improved
16758-01140	4/22/2014	\$72,000.00	SW - Special Warranty	Unqualified	Vacant
15976-00799	6/20/2012	\$300.00	CT - Certificate of Title	Unqualified	Vacant
00064-00121	3/24/2008	\$100.00	PB - Plat Book	Unqualified	Vacant

Extra Features

No data found for this section

Land & Legal

Land

LN	Code	Use Description	Zoning Assessment	Front	Depth	Category	Land Units	Land Type	Land Value
1	0180	RES NATURAL LD 3-7 UNITS PER AC	PUD	0.00	0.00	Common	1.00	Lot	\$50,000.00

Legal

LN	Legal Description
1	64-121 02-3S-24E .23
2	ADAMS LAKE UNIT 4
3	LOT 123

Buildings

Building 1
 Building 1 Site Address
 11782 PARKER LAKES DR Unit
 Jacksonville FL 32221-

Element	Code	Detail
Exterior Wall	16	16 Frame Stucco

Building Type	0101 - SFR 1 STORY
Year Built	2014
Building Value	\$190,286.00

Type	Gross Area	Heated Area	Effective Area
Base Area	1718	1718	1718
Finished Garage	440	0	220
Finished Open Porch	20	0	6
Total	2178	1718	1944

Exterior Wall	6	6 Vertical Sheet
Roof Struct	3	3 Gable or Hip
Roofing Cover	3	3 Asph/Comp Shng
Interior Wall	5	5 Drywall
Int Flooring	14	14 Carpet
Int Flooring	8	8 Sheet Vinyl
Heating Fuel	4	4 Electric
Heating Type	4	4 Forced-Ducted
Air Cond	3	3 Central

Element	Code	Detail
Baths	2.000	
Bedrooms	4.000	
Stories	1.000	
Rooms / Units	1.000	

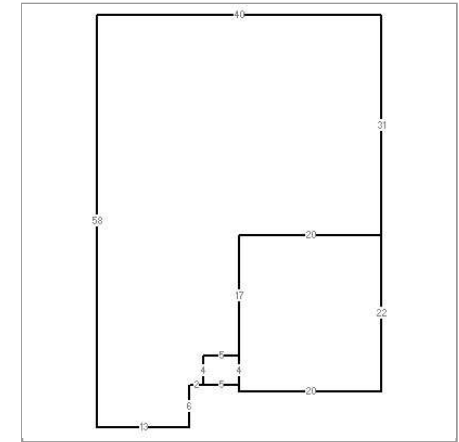

Traversing Data

BAS2014:0,0:=S58 E13 N6 E2 N4 E5 N17 E20 N31 W40 \$ FGR2014:20,31:=S22 E20 N22 W20 \$ FOP2014:15,48:=S4 E5 N4 W5 \$.

2024 Notice of Proposed Property Taxes Notice (TRIM Notice)

Taxing District	Assessed Value	Exemptions	Taxable Value	Last Year	Proposed	Rolled-back
County	\$223,011.00	\$0.00	\$223,011.00	\$2,294.37	\$2,523.79	\$2,444.20
Public Schools: By State Law	\$240,286.00	\$0.00	\$240,286.00	\$805.96	\$742.96	\$756.66
By Local Board	\$240,286.00	\$0.00	\$240,286.00	\$569.21	\$540.16	\$531.85
FL Inland Navigation Dist.	\$223,011.00	\$0.00	\$223,011.00	\$5.84	\$6.42	\$5.93
Water Mgmt Dist. SJRWMD	\$223,011.00	\$0.00	\$223,011.00	\$36.35	\$39.99	\$37.60
School Board Voted	\$240,286.00	\$0.00	\$240,286.00	\$253.21	\$240.29	\$240.29
			Totals	\$3,964.94	\$4,093.61	\$4,016.53
Description	Just Value	Assessed Value	Exemptions	Taxable Value		
	Last Year	\$253,208.00	\$202,738.00	\$0.00	\$202,738.00	
	Current Year	\$240,286.00	\$223,011.00	\$0.00	\$223,011.00	

2024 TRIM Property Record Card (PRC)

This PRC reflects property details and values at the time of the original mailing of the Notices of Proposed Property Taxes (TRIM Notices) in August.

Property Record Card (PRC)

The PRC accessed below reflects property details and values at the time of Tax Roll Certification in October of the year listed.

2023

2022

2021

2020

2019

2018

2017

2016

2015

2014

- To obtain a historic Property Record Card (PRC) from the Property Appraiser's Office, submit your request here: 

More Information

[Contact Us](#) | [Parcel Tax Record](#) | [GIS Map](#) | [Map this property on Google Maps](#) | [City Fees Record](#)