



Property Information		Request Information		Update Information
File#:	BS-X01798-4008385160	Requested Date:	11/22/2024	Update Requested:
Owner:	CARY ENG	Branch:		Requested By:
Address 1:	304 HUSTED AVE	Date Completed:	12/31/2024	Update Completed:
Address 2:		# of Jurisdiction(s):		
City, State Zip:	PEEKSKILL, NY	# of Parcel(s):	1	

Notes

CODE VIOLATIONS Per City of Peekskill Department of Zoning there are No Code Violation cases on this property.
Collector: City of Peekskill
Payable Address: 840 Main St, Peekskill, NY 10566
Business# 914-734-4140
UNABLE TO PROVIDE DOCUMENTATION TO THIRD PARTIES. VERBAL INFO ACQUIRED

PERMITS Per City of Peekskill Building Department There are No any Open/Pending/Expired Permits on this property
Collector: City of Peekskill
Payable Address: 840 Main St, Peekskill, NY 10566
Business# 914-734-4140
UNABLE TO PROVIDE DOCUMENTATION TO THIRD PARTIES. VERBAL INFO ACQUIRED

SPECIAL ASSESSMENTS Per City of Peekskill Finance Department there are no Special Assessments/liens on the property.
Collector: City of Peekskill
Payable Address: 840 Main St, Peekskill, NY 10566
Business# 914-734-4140
UNABLE TO PROVIDE DOCUMENTATION TO THIRD PARTIES. VERBAL INFO ACQUIRED

DEMOLITION NO

UTILITIES WATER & SEWER
Account #: NA
Payment Status: NA
Status: Pvt & Lienable
Amount: NA
Good Thru: NA
Account Active: Yes
Collector : Peekskill Water Billing
Payable Address : 840 Main St, Peekskill, NY 10566
Business#: 914-734-4119
UNABLE TO PROVIDE INFO TO THIRD PARTIES. HOMEOWNER AUTHORIZATION NEEDED.
GARBAGE:
GARBAGE PRIVATE HAULER WITH LIEN STATUS AND BALANCE UNKNOWN.

Peekskill Tax Parcel Viewer (Data: 2021)

Search by owner's name

304 HUSTED AVE

Search

1 parcel was found. [Clear](#)

Owner	Prop Address	Printkey
Eng, Cary	304 Husted Ave	23.18-8-7

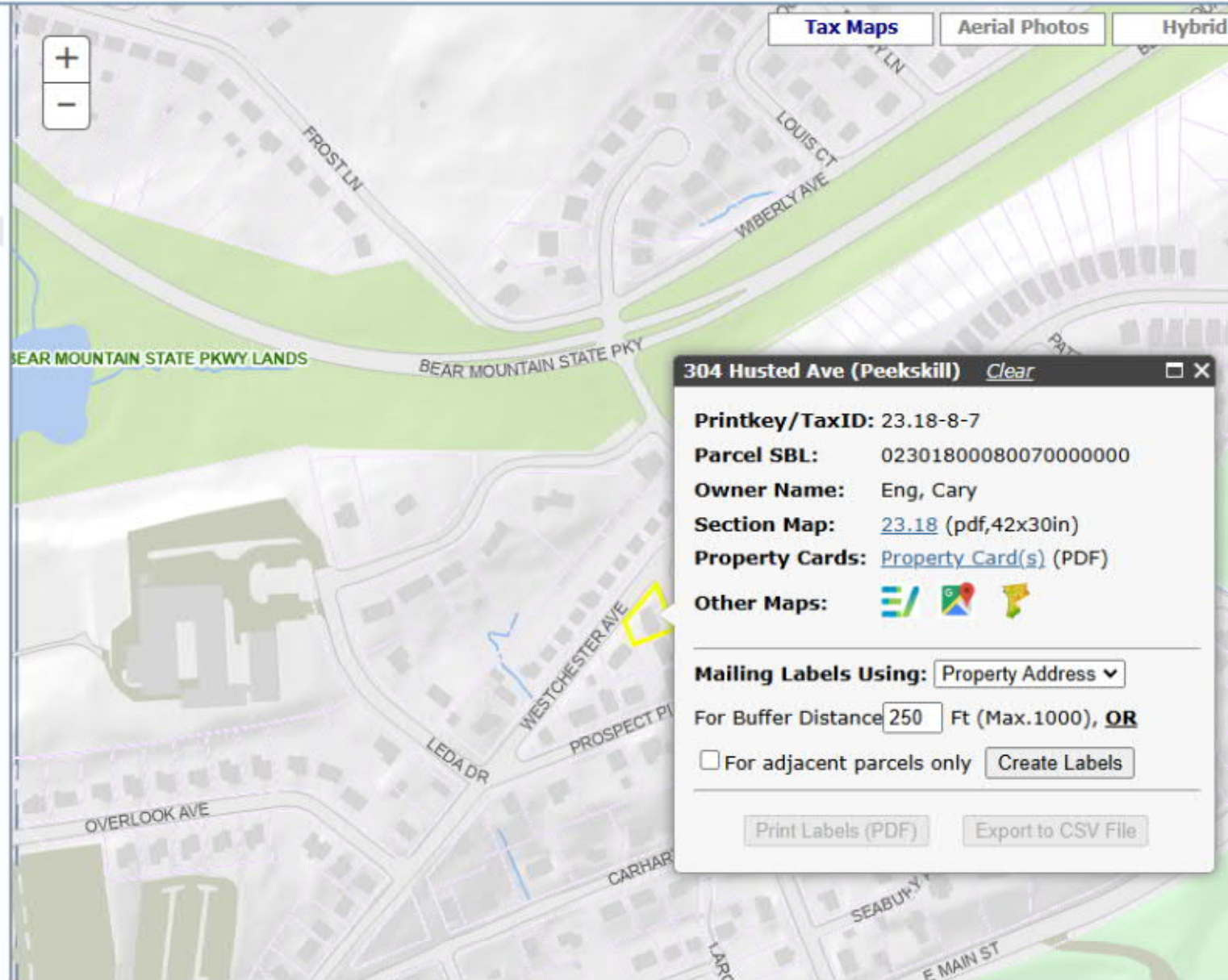

Tax Maps | Aerial Photos | Hybrid

304 Husted Ave (Peekskill) [Clear](#)

Printkey/TaxID: 23.18-8-7

Parcel SBL: 02301800080070000000

Owner Name: Eng, Cary

Section Map: [23.18](#) (pdf,42x30in)

Property Cards: [Property Card\(s\)](#) (PDF)

Other Maps:

Mailing Labels Using: Property Address ▼

For Buffer Distance Ft (Max.1000), **OR**

For adjacent parcels only [Create Labels](#)

[Print Labels \(PDF\)](#) [Export to CSV File](#)