



Property Information Request Information Update Information

File#:	BS-X01798-3467861626	Requested Date:	11/22/2024	Update Requested:
Owner:	TISO, LISA	Branch:		Requested By:
Address 1:	579 ASHFORD AVE	Date Completed:	12/18/2024	Update Completed:
Address 2:		# of Jurisdiction(s):		
City, State Zip:	ARDSLEY, NY	# of Parcel(s):	1	

Notes

CODE VIOLATIONS Per Village of Ardsley denied providing information verbally or thru Fax/Email. Need to visit the Zoning Department for information. Abstractor Search.

PERMITS Per Village of Ardsley denied providing information verbally or thru Fax/Email. Need to visit the Building Department for information. Abstractor Search.

SPECIAL ASSESSMENTS Per Village of Ardsley denied providing information verbally or thru Fax/Email. Need to visit the Tax collector office for information. Abstractor Search.

DEMOLITION Per Village of Ardsley denied providing information verbally or thru Fax/Email. Need to visit the Building Department for information. Abstractor Search.

UTILITIES

WATER
Account #: NA
Payment Status: NA
Status: Pvt & Non-Lienable
Amount: NA
Good Thru: NA
Account Active: NA
Collector: Veolia
Payable Address: 2525 Palmer Avenue New Rochelle NY 10801
Business # 877-266-9101

UNABLE TO PROVIDE INFO TO THIRD PARTIES. HOMEOWNER AUTHORIZATION NEEDED.

SEWER
Account #: 20220000011345
Payment Status: Due
Status: Pvt & Lienable
Amount: \$77.78
Good Thru: 12/31/2024
Account Active: Yes
Collector : Minol Utility
Payable Address : 15280 Addison Road, Suite 100 Addison, TX 75001
Business#: 972-386-6611

UNABLE TO PROVIDE DOCUMENTATION TO THIRD PARTIES. VERBAL INFO ACQUIRED

GARBAGE
Garbage bills are included in the real estate property taxes

Tax Parcel Maps

Address: 579 ASHFORD AVE

Print Key: 6.80-63-10

SBL: 00608000630100000000

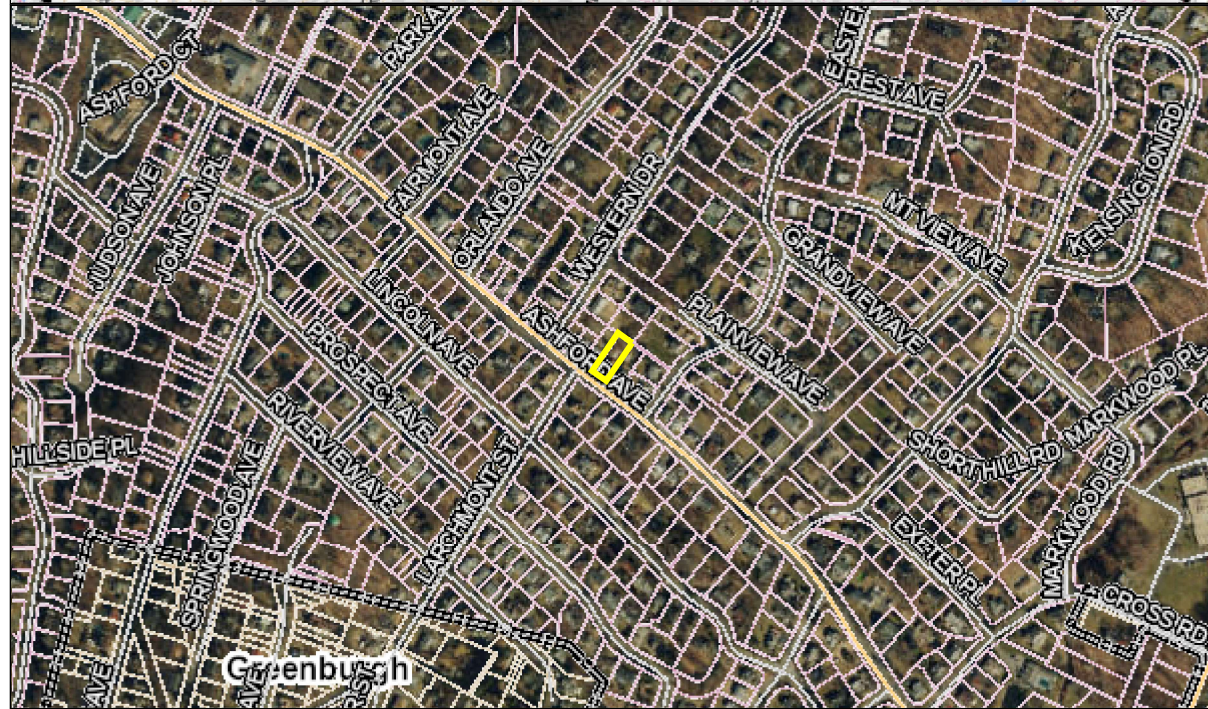
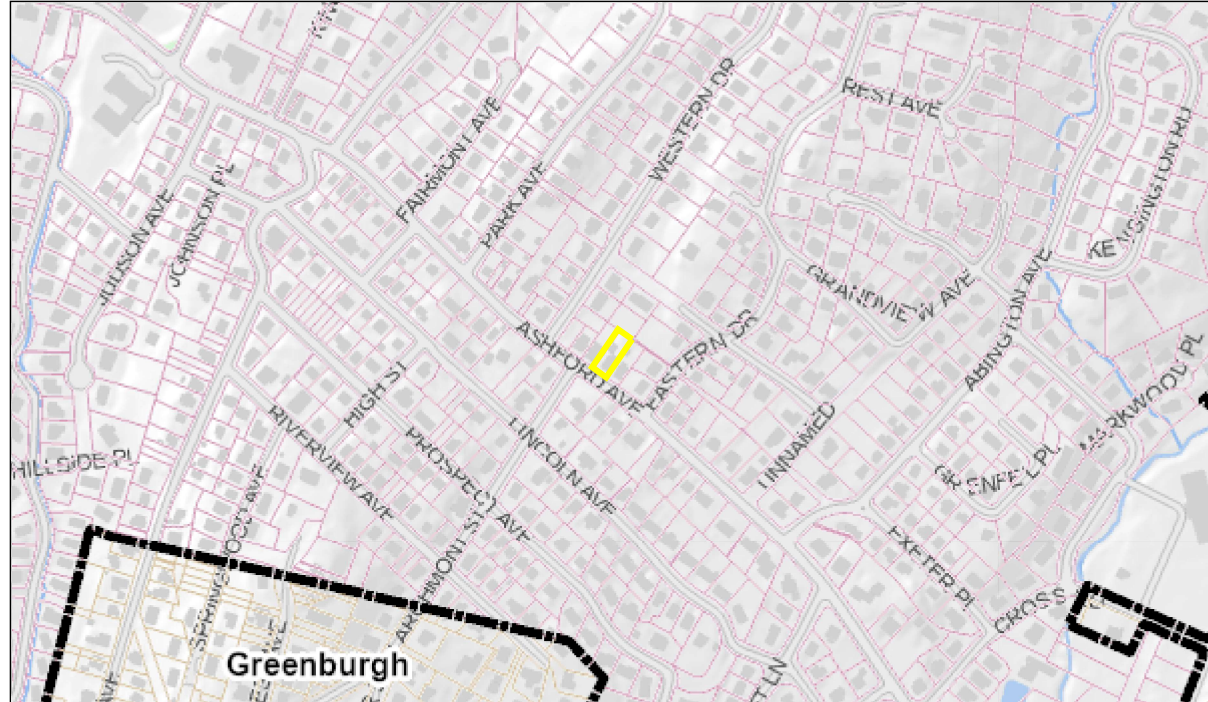

Disclaimer:
This tax parcel map is provided as a public service to Westchester County residents for general information and planning purposes only, and should not be relied upon as a sole informational source. The County of Westchester hereby disclaims any liability from the use of this GIS mapping system by any person or entity. Tax parcel boundaries represent approximate property line location and should **NOT** be interpreted as or used in lieu of a survey or property boundary description. Property descriptions must be obtained from surveys or deeds. For more information please contact the assessor's office of the municipality.