

Property Information		Request Information		Update Information
File#:	111111111	Requested Date:	01/07/2025	Update Requested:
Owner:	CLICK N' CLOSE INC	Branch:		Requested By:
Address 1:	9128 McKinley Road	Date Completed:	01/07/2025	Update Completed:
Address 2:		# of Jurisdiction(s):		
City, State Zip:	Montrose, MI 48457	# of Parcel(s):	1	

Notes

CODE VIOLATIONS Per Montrose Township Department of Zoning there are No Code Violation cases on this property.

Collector: Montrose Township
Payable: 11444 Seymour Rd, Montrose, MI 48457
Business# 810-639-2021

PERMITS Per Montrose Township Building Department there are No Open/Pending/ Expired Permit on this property.

Collector: Montrose Township
Payable: 11444 Seymour Rd, Montrose, MI 48457
Business# 810-639-2021

SPECIAL ASSESSMENTS Per Montrose Township Treasurer's Office there are No Special Assessments/Liens due on the property

Collector: Montrose Township
Payable: 11444 Seymour Rd, Montrose, MI 48457
Business# 810-639-2021

DEMOLITION NO

UTILITIES WATER
Account #:NA
Payment Status: NA
Status: Pvt & Liable
Amount: NA
Good Thru: NA
Account Active: NA
Collector: Montrose Township Water Department
Payable Address: 11444 Seymour Rd, Montrose, MI 48457
Business # (810) 639-2021

UNABLE TO PROVIDE INFO TO THIRD PARTIES. HOMEOWNER AUTHORIZATION NEEDED.

SEWER
THE HOUSE IS ON A COMMUNITY SEWER. ALL HOUSES GO TO A SHARED SEPTIC SYSTEM.

GARBAGE
Garbage bills are included in the real estate property taxes



Genesee County GIS

Parcel Report: 13-34-400-061

1/7/2025

12:03:51

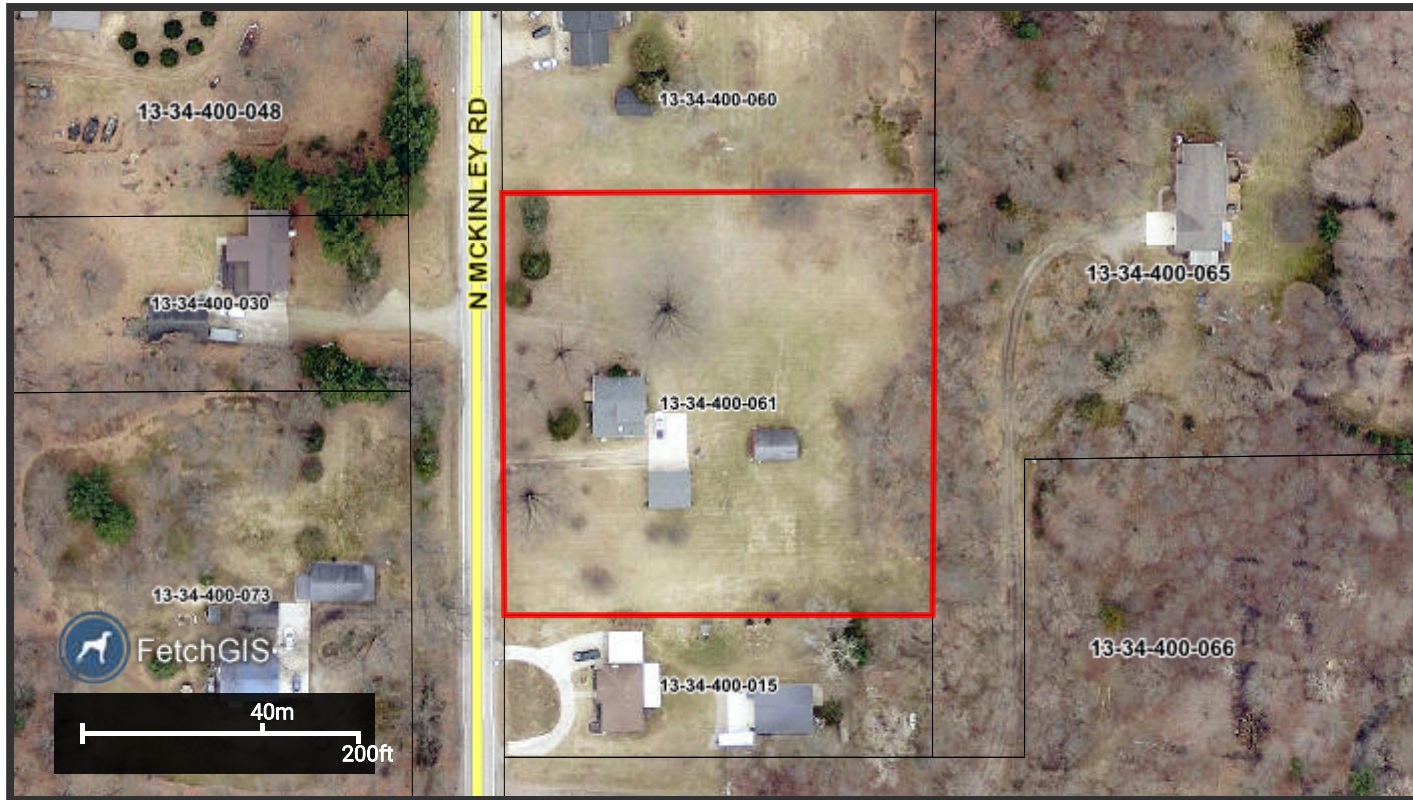

Property Address

9128 MCKINLEY RD
MONTROSE, MI, 48457

Owner Address

CLICK N' CLOSE INC	Unit:	13
--	Unit Name:	MONTROSE TOWNSHIP

15301 SPECTRUM DR STE 405

ADDISON, TX 75001-6877

General Information for 2024 Tax Year

Parcel Number:	13-34-400-061	Assessed Value:	\$126,800
Property Class:	401	Taxable Value:	\$71,993
Class Name:	401-RESIDENTIAL IMPROVED	State Equalized Value:	\$126,800
School Dist Code:	25260		
School Dist Name:	MONTROSE SCHOOLS		
PRE 2023:	100%		
PRE 2024:	0%		

Tax Description

A PARCEL OF LAND BEG S 01 DEG 05 MIN W 775.64 FT & S 0 DEG 22 MIN W 439.50 FT FROM INTERSECTION OF E/W 1/4 & C/L OF MCKINLEY RD TH E 330 FT TH S 0 DEG 21 MIN W 297.8 FT TH N 89 DEG 54 MIN 30 SEC W 330 FT TH N 0 DEG 22 MIN E 297.19 FT TO PL OF BEG SEC 34 T9N R5E (03) FR 13-34-400-016

Application Use and Disclaimer

This map is neither a legally recorded map nor a survey and is not intended to be used as such. The information on Genesee County websites, are distributed and transmitted 'as is' without warranties of any kind, either expressed or implied, including without limitations, warranties of title or implied warranties of merchantability or fitness for a particular purpose. Genesee County does not guarantee the accuracy, timeliness, or completeness of the information on this website.

GIS/Mapping Disclaimer

The Geographic Information System (GIS) made available through this website is developed and maintained by Genesee County. Use of materials and information constitutes acceptance of all disclaimers associated with these websites. GIS data is not the official record of the County. This data is made available for information purposes only!