

MIDFIRST BANK

1920 S SUMMIT ST
LITTLE ROCK, AR 72202-6250



Basic Information	
Parcel Number:	34L1960006100
County Name:	Pulaski County
Property Address:	MIDFIRST BANK 1920 S SUMMIT ST LITTLE ROCK, AR 72202-6250 Map This Address
Mailing Address:	MIDFIRST BANK 999 NW GRAND BLVD OKLAHOMA CITY OK 73118-6051
Total Acres:	0.37
Timber Acres:	0.00
Sec-Twp-Rng:	09-1N-12W
Lot/Block:	12, 13, 14, 15, 16/6
Subdivision:	MOORE & PENZEL
Legal Description:	LOTS 12 THRU 16 BLK 6 9 1N 12W
School District:	001 LRSD - 001
Homestead Parcel?:	No
Tax Status:	Taxable
Over 65?:	No

Parcel Boundary

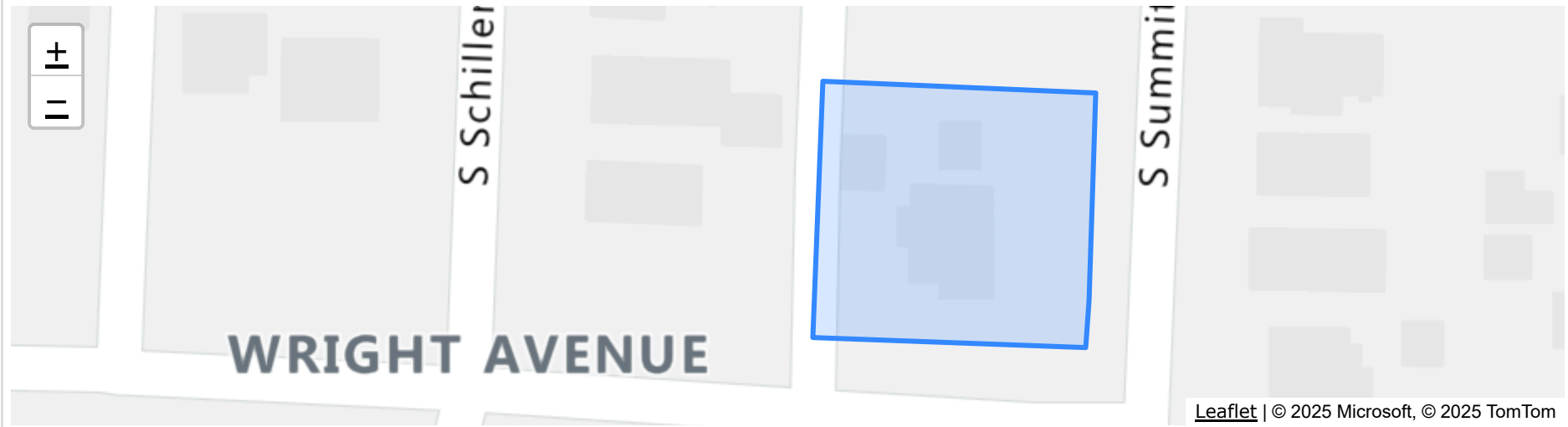

Leaflet | © 2025 Microsoft, © 2025 TomTom

Land Information

Land Type	Quantity	Front Width	Rear Width	Depth 1	Depth 2	Quarter
RESLOT	0.37 acres [16,500 sqft]					

Valuation Information

[view prior year information](#)

Entry	Appraised	Assessed
Land: ⓘ	25,000	5,000
Improvements: ⓘ	273,915	54,783
Total Value: ⓘ	298,915	59,783
Taxable Value: ⓘ		40,950
Millage:		0.07
Estimated Taxes: ⓘ		\$2,866.50
Assessment Year:		2024

Sales History ⓘ

Filed	Sold	Price	Grantor	Grantee	Book	Page	Deed Type
1/30/2020	1/28/2020	159,933	WALKER DARREN/KIESHA	MIDFIRST BANK	2020	006748	MGDS(MORTGAGEES DEED)
7/11/2007	7/5/2007	175,000	BROWN ROOSEVELT DDS/IRMA H	WALKER DARREN	2007	053973	HIST(HISTORICAL)

Improvement Information

Residential Improvements

Residential Improvement #1

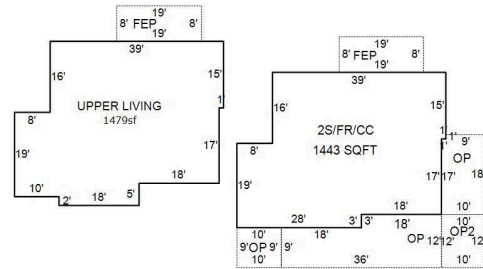

Living Area 1st Floor	1,443	Basement Unfinished	0
Living Area 2nd Floor	1,479	Basement Finished w/Partitions	0
		Basement Finished w/o Partitions	0
Living Area Total SF	2,922	Basement Total SF	0

Occupancy Type: Single Family

Grade: D2

Story Height: 1 Plus

Year Built: 1900

Effective Age:

Construction Type: Std Frame

Roof Type: Asphalt

Heat / AC:	Central																																			
Fireplace:	2 Single 2-Story Good																																			
Bathrooms:	3 full 0 half																																			
Foundation Type:	Closed Piers																																			
Floor Type:	Wood Subfloor																																			
Floor Covering:	hardwood sheath:	2,338	sq ft																																	
	ceramic:	584	sq ft																																	
Additive Items:	<table border="1"> <thead> <tr> <th>Additive Item</th> <th>Quantity</th> <th>Size</th> <th>Description</th> </tr> </thead> <tbody> <tr> <td>OP2</td> <td>120</td> <td>10 x 12</td> <td>1/2 OPEN</td> </tr> <tr> <td>FEP</td> <td>152</td> <td>8 x 19</td> <td>FR ENCL PORCH</td> </tr> <tr> <td>OP</td> <td>179</td> <td></td> <td>OPEN PORCH</td> </tr> <tr> <td>FEP</td> <td>152</td> <td>8 x 19</td> <td>FR ENCL PORCH</td> </tr> <tr> <td>OP</td> <td>378</td> <td></td> <td>OPEN PORCH</td> </tr> <tr> <td>OP</td> <td>90</td> <td>9 x 10</td> <td>OPEN PORCH</td> </tr> </tbody> </table>	Additive Item	Quantity	Size	Description	OP2	120	10 x 12	1/2 OPEN	FEP	152	8 x 19	FR ENCL PORCH	OP	179		OPEN PORCH	FEP	152	8 x 19	FR ENCL PORCH	OP	378		OPEN PORCH	OP	90	9 x 10	OPEN PORCH							
	Additive Item	Quantity	Size	Description																																
	OP2	120	10 x 12	1/2 OPEN																																
	FEP	152	8 x 19	FR ENCL PORCH																																
	OP	179		OPEN PORCH																																
	FEP	152	8 x 19	FR ENCL PORCH																																
	OP	378		OPEN PORCH																																
OP	90	9 x 10	OPEN PORCH																																	
Outbuildings / Yard Improvements:	<table border="1"> <thead> <tr> <th>OBYI Item</th> <th>Quantity</th> <th>Size</th> <th>Description</th> </tr> </thead> <tbody> <tr> <td>CDW</td> <td>1890</td> <td></td> <td>CONCRETE DRIVEWAY</td> </tr> <tr> <td>CLFX4</td> <td>40</td> <td></td> <td>4' CHAIN LINK</td> </tr> <tr> <td>CLFX6</td> <td>320</td> <td></td> <td>6' CHAIN LINK</td> </tr> <tr> <td>PCA</td> <td>240</td> <td></td> <td>PATIO COVER, ALUM</td> </tr> <tr> <td>PCA</td> <td>240</td> <td></td> <td>PATIO COVER, ALUM</td> </tr> <tr> <td>WFX6</td> <td>70</td> <td></td> <td>6' WOOD PRIVACY</td> </tr> <tr> <td>WIFX4</td> <td>200</td> <td></td> <td>WROUGHT IRON FENCE 4'</td> </tr> </tbody> </table>	OBYI Item	Quantity	Size	Description	CDW	1890		CONCRETE DRIVEWAY	CLFX4	40		4' CHAIN LINK	CLFX6	320		6' CHAIN LINK	PCA	240		PATIO COVER, ALUM	PCA	240		PATIO COVER, ALUM	WFX6	70		6' WOOD PRIVACY	WIFX4	200		WROUGHT IRON FENCE 4'			
	OBYI Item	Quantity	Size	Description																																
	CDW	1890		CONCRETE DRIVEWAY																																
	CLFX4	40		4' CHAIN LINK																																
	CLFX6	320		6' CHAIN LINK																																
	PCA	240		PATIO COVER, ALUM																																
	PCA	240		PATIO COVER, ALUM																																
	WFX6	70		6' WOOD PRIVACY																																
WIFX4	200		WROUGHT IRON FENCE 4'																																	
Residential Improvement #2																																				

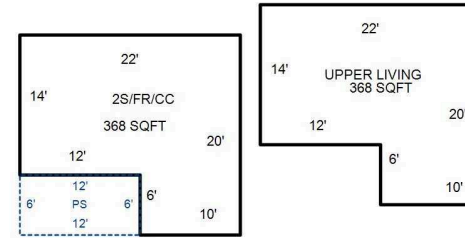

Living Area 1st Floor	368	Basement Unfinished	0
Living Area 2nd Floor	368	Basement Finished w/Partitions	0
		Basement Finished w/o Partitions	0
Living Area Total SF	736	Basement Total SF	0

Occupancy Type:	Single Family		
Grade:	D4		
Story Height:	2 Story		
Year Built:	1930		
Effective Age:			
Construction Type:	Std Frame		
Roof Type:	Galvalume		
Heat / AC:	Floor/Wall Furnace		
Fireplace:	0 0		
Bathrooms:	1 full 0 half		
Foundation Type:	Closed Piers		
Floor Type:	Wood Subfloor		
Floor Covering:	carpet:	736	sq ft

Additive Items:	Additive Item	Quantity	Size	Description
	PS	72	6 x 12	PATIO SLAB