

**2024 Property Record Card** [Print](#) [Close](#)

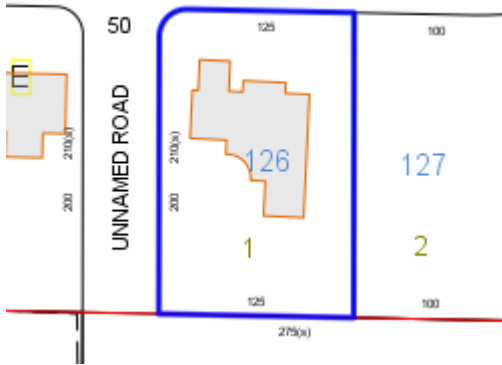

Parcel Info						
<b>Parcel Number</b>	<b>Account #</b>	<b>PPin</b>	<b>Exempt</b>	<b>AMENITIES</b>		
26 11 02 04 2 000 126.000	90125660	10572	0			
<b>Physical Addr</b>	215 MORGAN LANE					
<b>Subdivision</b>	None					
<b>Neighborhood</b>	OZARK AREA			<b>Last Deed B/P/D</b>		
<b>District</b>	<b>City</b>	<b>S-T-R</b>	<b>Deed Acres</b>			<b>Calc Acres</b>
02 - Ozark	DECATUR	04-05N-24E	0			0.00
<b>Legal</b>	125X200 (D) LOT 1 BLOCK J WESTWOOD 1ST ADD OZARK AL PLAT BK 1 PAGE 225 SEC 4 T5N R24E ***** 2018 ADDRESS CHG., PO SAME					

Owner	
<b>Name</b>	BURNS CHARLES E & MELODIE L
<b>Mailing Addr</b>	4609 W PLEASANT AC DR DECATUR, AL 35603

Values	
<b>Land Total:</b>	\$7,000.00
<b>Building Total:</b>	\$183,660.00
<b>Appraised Value:</b>	\$190,660.00
<b>Yrly Tax:</b>	\$1926.07 for 2024

Mapping History						
TaxYr	DDate	DBook	DPage	DType	Grantor	Grantee

2018	09-26-2005	00241	00606	UNKNOW	BURNS CHARLES E &	BURNS CHARLES E & ME
2017	09-26-2005	00241	00606	UNKNOW	BURNS CHARLES E &	BURNS CHARLES E & ME
2006	09-26-2005	00241	00606	UNKNOW	90104440 SANDERS GRE	BURNS CHARLES E & ME

Building										
Bldg No	Type Abbr	Yr Built	Base SF	Upr SF	Rms	Story	Class	CondPct	Value	
1	1-RES-SINGLE FAMILY	1962	2562	0	8	1	C-	55	\$183,660	

Land Elements						
CalcType	Location	Units	UnitPrice	MktValue	CUValue	IsHome
04-Site Value		0 (ac)	\$7,000	\$7,000	Not In CU	Not HomeStd