

(3 of 3)
[Full Property Details](#)

Parcel

Parcel Number: 237089
 Routing Number: 02082 220500
 Classification: RESIDENTIAL
 Land Use Code: 510 - R - 1-FAMILY DWELLING
 Legal Description: 14765 WH
 Neighborhood ID: RS12438
 Acres: 0.11
 Taxing District Code: 00020
 Taxing District Name: CANTON CITY - CANTON CSD
 Gross Tax Rate: 106.60
 Effective Tax Rate: 66.00
 Owner Occupancy Credit: Yes
 Homestead Exemption: Yes
 Disabled Veteran Benefit: No

Owner

Owner Name: CITIZENS BANK NA
 Owner Address: 10561 TELEGRAPH RD GLEN ALLEN VA 23059

Tax Mailing

Mailing Name: CITIZENS BANK NA
 Mailing Address: 10561 TELEGRAPH RD GLEN ALLEN, VA 23059
 Mortgage Company:

Valuation

Appraised Land Value: \$14,000.00
 Appraised Building Value: \$45,800.00
 Appraised Total Value: \$59,800.00
 Assessed Total Value: \$20,930.00

Previous Property Inspection

Inspection Date: 8/16/2017 12:00 AM
 Inspection Method: PICTOMETRY
 Inspection Code: APPRAISER
 Inspection Reviewer: JMJ

Previous Sale

Sales Date: 11/12/2024 12:00 AM
 Sales Price: \$36,000.00
 Previous Owner: ADKINS PAULA R

Last Updated: 11/21/2024 4:58 AM

[Property Record Card](#)

Zoning

[Zoom to](#)

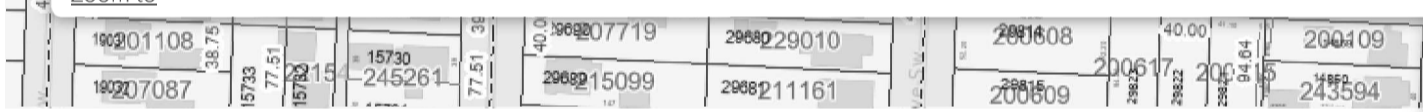

- [World Imagery Dates Information](#)
- [Census Tract Blocks \(Tigerweb source\)](#)
- [Roads And Addresses](#)
- [Generalized Zoning](#)
- [Communities Zoning](#)
- [Zoning Overlays](#)