

**Parcel Number**

135801-6765-18-396006-0000

Parcel Location

7 Russell Knls

Municipality

Millbrook Village

Owner Name

Pelc, Eleanor M. (Primary)

Ross, James Jr (Additional)

Primary Owner Mailing Address

PO Box 1167

Millbrook, NY 12545

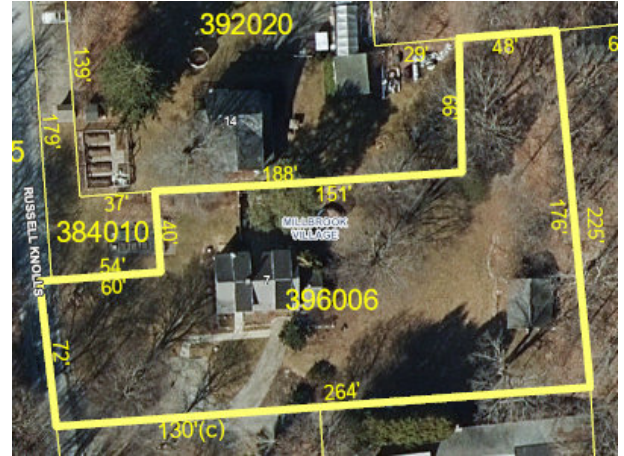
**Parcel Details**

Lot Size (acres):	0.70 Ac	Split Town:	-
Filed Map:	-	Agri. District:	None
File Lot #:	-	School District:	(135801) Millbrook CSD
Land Use Class:	(210) 1 Family Res		

Assessment Information (Current)

Land:	Total:	County Taxable:	Town Taxable:	School Taxable:	Village Taxable:
\$34,800	\$249,500	\$249,500	\$249,500	\$249,500	\$249,500
Tax Code:	Roll Section:	Uniform %:	Full Market Value:		
-	1 (Taxable)	67.55	\$369,400		
Tentative Roll:	Final Roll:	Valuation Date:			
01/05/2025	01/07/2025	01/07/2024			

Last Sale / Transfer

Sale Price:	Sale Date:	Deed Book:	Deed Page:	Sale Condition:	No. Parcels:
\$0	17/04/2008	22008	2708	C	1

Site Information**Residential Building Information****Commercial / Industrial / Utility Building Information****Commercial Rental Information****Improvements****Site 1, Improvement 1**

Structure Code:	Dim. 1:	Dim. 2:	Quantity:
(RP4) Porch-enclsd	0	0	1
Year Built:	Condition:	Grade:	Sq. Ft.:

1984	(4) Good	C	32
------	----------	---	----

Site 1, Improvement 2

Structure Code:	Dim. 1:	Dim. 2:	Quantity:
(RG4) Gar-1.0 det	0	0	1
Year Built:	Condition:	Grade:	Sq. Ft.:
1920	(2) Fair	C	400

Site 1, Improvement 3

Structure Code:	Dim. 1:	Dim. 2:	Quantity:
(GN1) Generator, Res	5,000	0	1
Year Built:	Condition:	Grade:	Sq. Ft.:
2019	(3) Normal	C	16,000

Special District Information

Exemption Information

ABSOLUTELY NO ACCURACY OR COMPLETENESS GUARANTEE IS IMPLIED OR INTENDED. ALL INFORMATION ON THIS MAP IS SUBJECT TO CHANGE BASED ON A COMPLETE TITLE SEARCH OR FIELD SURVEY.

*Please see the Dutchess County Zoning Map for the most up-to-date zoning information.

This report was produced using ParcelAccess on 12/06/2025. Developed and maintained by OCIS - Dutchess County, NY.