

**Address: 2920 W 33 ST**

**Parcel: 33072331004900**

Parcel Profile

Address 2920 | W | 33 | ST

Street Status PAVED | SIDEWALK

School District MILLCREEK SCHOOL

Acreage 0.1928

Classification R

Land Use Code SINGLE FAMILY

Legal Description 2920 W 33 ST 60 X 140

Square Feet 1075

Topo LEVEL

Utility ALL PUBLIC

Zoning Please contact your municipal zoning officer

Deed Book 2017

Deed Page 014614

2023 Tax Values

Land Value / Taxable 25,600 / 25,600.00

Building Value / Taxable 86,430 / 86,430.00

Total Value / Taxable 112,030 / 112,030.00

Clean & Green Inactive

Homestead Status Active

Farmstead Status Inactive

Lerta Amount 0

Lerta Expiration Year 0

Residential Data

**Card 1**

Style CAPE

Basement FULL

Year Built 1961

Exterior Wall	ALUMINUM/VINYL
Total Living Area	1075
Full Baths	2
Half Baths	0
Fuel Type	GAS
Heating	CENTRAL A/C
Heating System	FORCED AIR
Stories	1.0
Total Bedrooms	3
Total Family Rooms	0
Total Rooms	5
Fireplaces	0

Other Buildings & Yards

*No OBY Data Found*

Sales History

<b>Sale Date</b>	<b>Type</b>	<b>Price</b>	<b>Book / Page</b>	<b>Other Info</b>
7/12/2017	LAND & BUILDING	135000	2017 / 014614	SPECIAL WARRANTY DEED
7/7/2011	LAND & BUILDING	138535	2011 / 015285	DEED
4/13/1995	LAND & BUILDING	86000	380 / 115	

# Parcel Sketches

## Residential Card 1

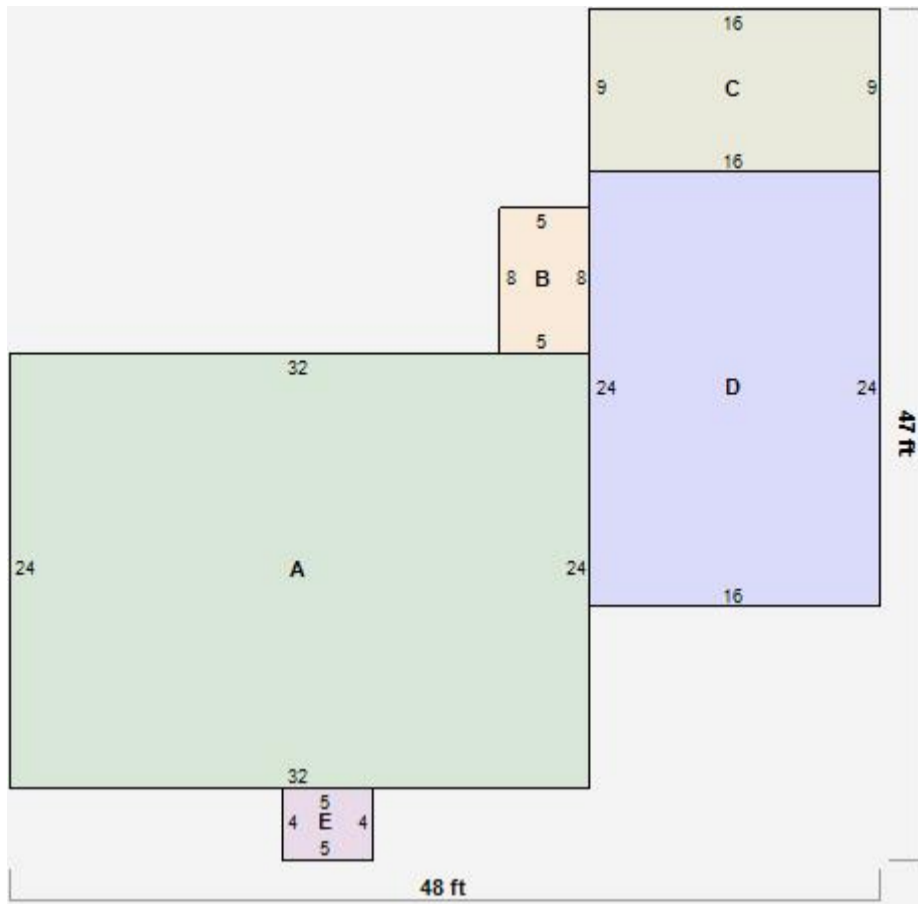

A	MAIN	768 square feet
B	OFP OPEN FRAME PORCH	40 square feet
C	MA_PT CONC/MAS PATIO	144 square feet
D	FR GR FRAME GARAGE	384 square feet
E	MA STOOP/TERR MAS STOOP	20 square feet

## Parcel Images

