

PERMIT # BP 28-12 (EXPIRED)

Riegelsville Borough

P.O. Box 551 • 615 Easton Road • Riegelsville, Pa. 18077-0551
610-749-2909



BY: [Signature]

Residential Building Permit Application

To be used for One and Two Family Dwellings and their accessory structures only.

Application Type	<input type="checkbox"/> New Dwelling	<input type="checkbox"/> Addition (Incs Roofed Porches)	<input type="checkbox"/> Deck/Patio (No Roof)
	<input type="checkbox"/> Detached Accessory	<input type="checkbox"/> Finished Basement	<input type="checkbox"/> Alteration
	<input type="checkbox"/> In-Ground Swimming Pool	<input type="checkbox"/> Above Ground Swimming Pool	
	<input type="checkbox"/> Other (describe): () Plumbing () Electric () Mechanical (HVAC)		
Project Description	Bathroom Renovation		
Property Owner Information	Name	Ben Millard / FRANCISCA LEISTRA	
	Address	PO Box 743, 125 Maplewood Rd Riegelsville, PA 18077	
	Phone:	610-749-0378	Fax:
	E-Mail	Benmillard@yahoo.com	
Contractor Information	Name	Pete Utley Construction	
	Address		
	Phone:	570-236-9104	Fax:
	E-Mail		
Design Professional in Charge (if Applicable)	Name	Virginia C. Capone	
	Address	Lowe's 1325 US Rt 22 Phillipsburg N.J.	
	Phone:	908-235-1805	Fax:
	E-Mail		
Property Information	Tax ID. #	Parcel # 38006118	
	Address	125 Maplewood Road Riegelsville, PA 18077	
Project Information	Bedrooms:	Existing: _____	Proposed (total): _____
	Bathrooms:	Existing: _____	Proposed (total): _____
	Will the project be Heated/Cooled?:	<input type="checkbox"/> YES <input checked="" type="checkbox"/> NO	
	Type Of Heating System:	Radiator existing stays	

Who should be contacted regarding this Application? FRANCISCA O' BEN

APPLICANT'S CERTIFICATION:

I hereby certify that all information on this form and attached documentation is true, to the best of my knowledge. Further, I am the owner, or am authorized by the owner to submit this application. In addition, if a permit for the project is issued, I certify that the Riegelsville Borough Building Code Official(s) is/are authorized to enter those areas of the property affected by the permit at any reasonable hour to inspect for compliance with the permit and the Pennsylvania Uniform Construction Code.

APPLICANT'S Signature: Francisca Leistra Date: 9.7.12
[Signature]

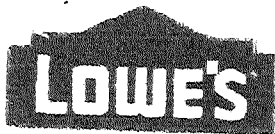

INSTALLATION SERVICES CUSTOMER CONTRACT - ADDENDUM - PROJECT SELLING

INSTALLATION ADDRESS

Installation Address		
125 MAPLEWOOD ROAD		
Installation City	Installation State/Province	Installation Zip/Postal Code
RIEGELSVILLE	PA	18077

MERCHANDISE AND INSTALLATION SUMMARY

MERCHANDISE SUMMARY

- 133398 : P0168EXTC : SOS : SOS SIGN OF THE CRAB FAUCETS : CLAW FOOT TUB SHOWER FAUCET SET CHROME : SIGN OF THE CRAB - QTY 1
- 133398 : P0342XC : SOS : SOS SIGN OF THE CRAB FAUCETS : WATER SUPPLY LINES & VALVES CHROME : SIGN OF THE CRAB - QTY 1
- 133398 : P0007EC : SOS : SOS SIGN OF THE CRAB FAUCETS : CLAW FOOT TUB DRAIN SET CHROME : SIGN OF THE CRAB - QTY 1
- 133398 : P0140C : SOS : SOS SIGN OF THE CRAB FAUCETS : CHROME CROSS HANDLE 8" CENTER LAV FAUCET : SIGN OF THE CRAB - QTY 1
- 158549 : 5010.631.96 : SOS : SOS PLUMB SOURCE MISC. FIXTURES : NOUVEAU CONSOLE STAND CHROME : PLUMB SOURCE - QTY 1
- 158549 : 5010.082.01 : SOS : SOS PLUMB SOURCE MISC. FIXTURES : NOUVEAU LAVATORY SINK : PLUMB SOURCE - QTY 1
- 37137 : 20127 : STK : 4"X36"X5/8" MARBLE THRESHOLD : 4"X36"X5/8" MARBLE THRESHOLD : PLY - GEM MANUFACTURING - QTY 1
- 53860 : 36002 : STK : FLR & WALL ADHSIVE - 3.5 (193344) : 3.5-GALLON TILE ADHESIVE : HB FULLER CONSTRUCTION PRODUCT - QTY 2
- 55373 : 36011 : STK : CAULK - WHITE NON-SANDED 10.5 OZ : 10.5 OZ. WHITE LATEX SPECIALTY CAULK : HB FULLER CONSTRUCTION PRODUCT - QTY 2
- 180808 : 36303 : STK : GROUT BOOST UNSANDED 48 OZ. : GROUT BOOST UNSANDED 48 OZ. : HB FULLER CONSTRUCTION PRODUCT - QTY 11
- 291377 : LW599 : STK : 2X4X12 VENATINO PLSHD MRBL MOSAIC : 12" X 12" VENATINO POLISHED MARBLE MOSAICS : ANATOLIA TILE INC - QTY 140
- 291378 : LW600 : STK : 5/8X12 VENATINO PLSHD PENCIL LINE : 5/8X12 VENATINO PLSHD PENCIL LINE : ANATOLIA TILE INC - QTY 40
- 291438 : LW601 : STK : 2X12 VENATINO POLISHED CHAIRRAIL : 2X12 VENATINO POLISHED CHAIRRAIL : ANATOLIA TILE INC - QTY 32
- 328716 : LW602 : STK : 12.5X12.5 VENATINO PLSHD BW MOS : 12-1/2" X 12-1/2" VENATINO POLISHED BASKETWEAVE MOSAICS MARBLE : ANATOLIA TILE INC - QTY 75
- 361059 : 3300403121 : STK : TEC FASTSETTING MORTAR - 50# GRAY : 50 LB. GRAY POWDER POLYMER-MODIFIED FAST-SETTING MORTAR : HB FULLER CONSTRUCTION PRODUCT - QTY 2
- 361339 : 3300635321 : STK : TECDSGNCLR U GROUT-10#STD WHITE : 10 LBS. STANDARD WHITE UNSANDED POWDER GROUT : HB FULLER CONSTRUCTION PRODUCT - QTY 11

Materials Price	\$ 0.00
-----------------	---------

INSTALLATION DESCRIPTION

Room : Bath
 Install Laminate Flooring : None
 Install Ceramic/Porcelain Floor Tile : None
 Non Ceramic/Porcelain Floor Complex pattern : Yes
 Install Non Ceramic/Porcelain Wall Tile : 135
 Install Subfloor : None
 Install Shower Wall Tile : None
 Number of shower seats : None
 Install Glass Blocks : None
 Seal Tile and/or Grout Charge : None
 Comments : No Comments

Install Vinyl Flooring : None
 Install Wood Flooring : None
 Install Non Ceramic/Porcelain Floor Tile : 52
 Install Ceramic/Porcelain Wall Tile : None
 Non Ceramic/Porcelain Wall Complex pattern : Yes
 Install Shower Floor Tile : None
 Number of shower pans : None
 Number of shower insets and shelves : 2
 Install cement board : 187
 Additional Flooring Charges : None

Labor Charges	\$ 0.00
Detail Deduction	-\$ 0.00

TOTAL CHARGES OF ALL MERCHANDISE AND SERVICES

*where applicable	
SUB-TOTAL	\$ 0.00
*TAX	\$ 0.00
DELIVERY	\$ 0.00
ORDER TOTAL	\$ 0.00
BALANCE DUE	

40⁵/₈"

RADIATOR
REMAINS

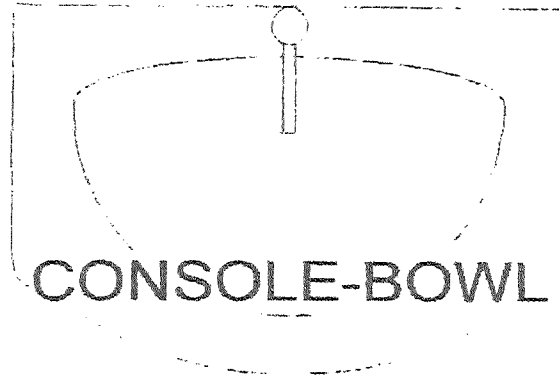

CONSOLE-BOWL

* Tile
= 48" H

TOILET-1

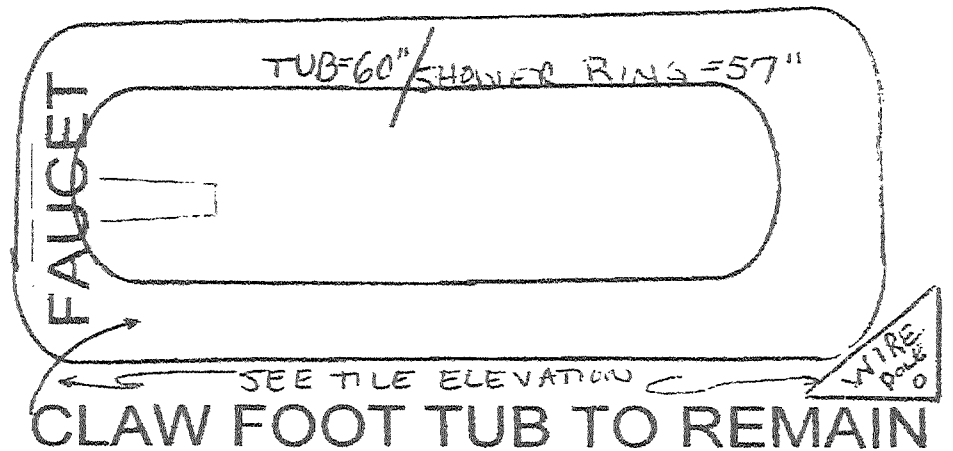

CHROME
GLASS
SHELVES

18"

All dimensions, size designations given are subject to verification on job site and adjustment to fit job conditions.



This is an original design and must not be released or copied unless applicable fee has been paid or job order placed.

Designed: 7/7/2012
Printed: 7/7/2012

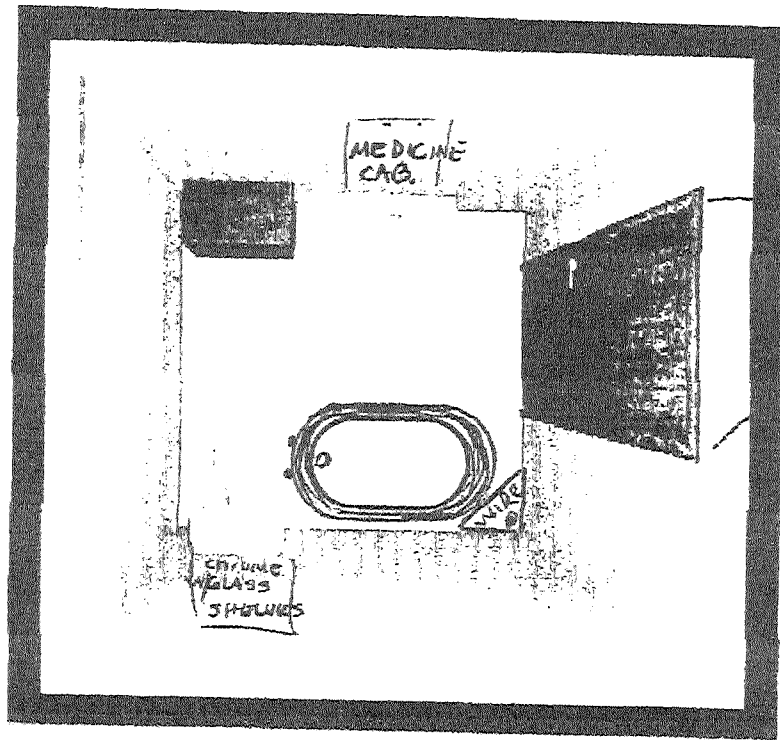

Note: This drawing is an artistic interpretation of the general appearance of the design. It is not meant to be an exact rendition.

MILLARD -
REGISTERED



Designed: 7/3/2012
Printed: 7/3/2012

MILLARD - LEISTRA
 125 MAPLEWOOD RD
 RIEGLERSVILLE PA

BY:
 RECEIVED
 SEP - 5 2012

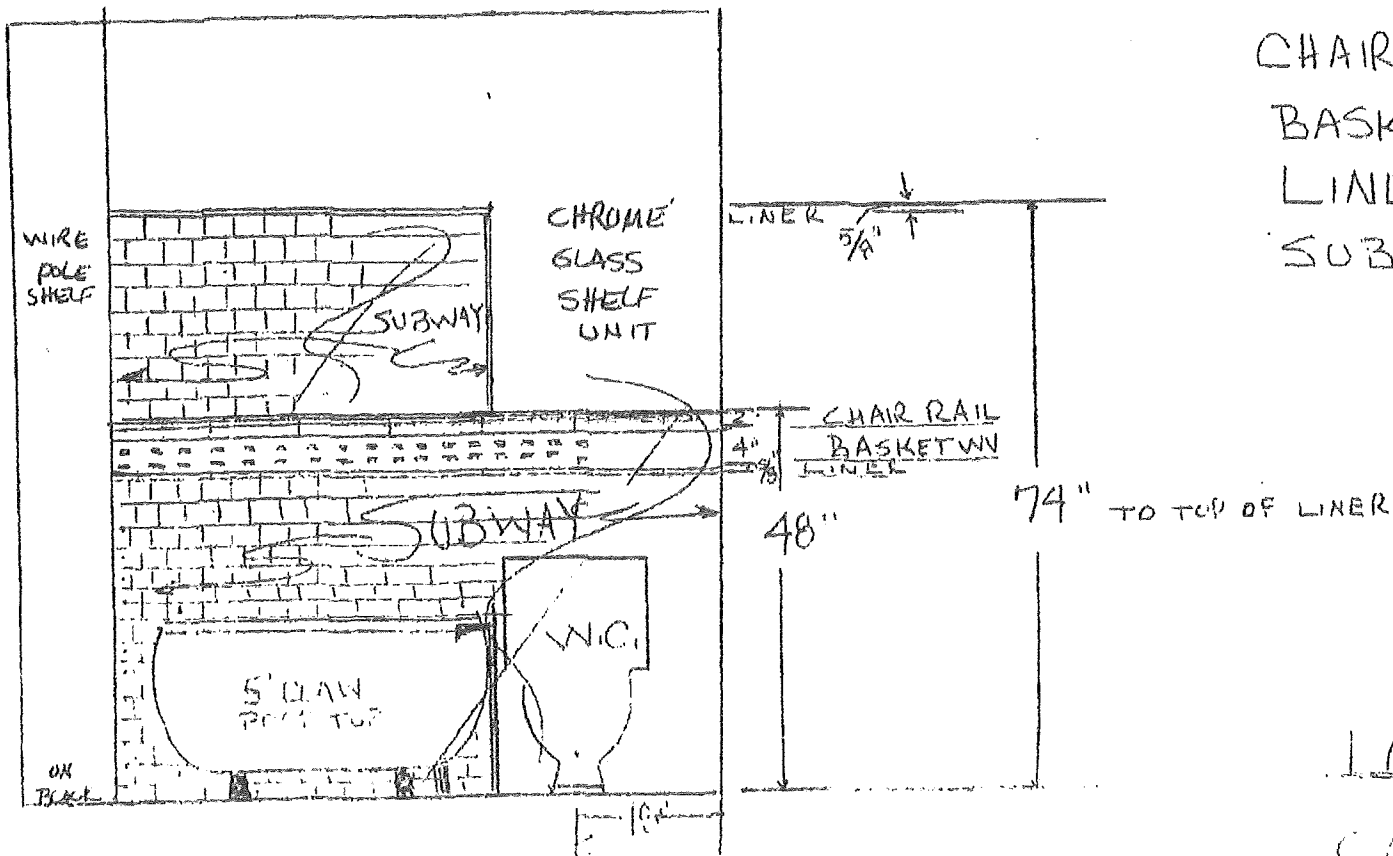

CHAIR RAIL # 291438
 BASKET WEAVE # 328716
 LINER # 291378
 SUBWAY # 291377

[Signature]
 Borawyn 5528
 Copy 12

LAWIE'S 1590-PSI

CONCEPTUAL
 TILE PLAN
 NOT TO SCALE

CONCEPTUAL ELEVATION