

Unofficial Property Record Card - Revere, MA

General Property Data

Parcel ID **4-106-107-25**
 Prior Parcel ID **RB -**
 Property Owner **CHIQUELLO YOHALMO**
CHIQUELLO MARLENY
 Mailing Address **1723 NORTH SHORE RD**
 City **REVERE**
 Mailing State **MA** Zip **02151**
 Parcel Zoning **RB**

Account Number **4/106-107/25/**
 Property Location **1723 NORTH SHORE RD**
 Property Use **3 FAMILY**
 Most Recent Sale Date **9/24/2018**
 Legal Reference **60234-319**
 Grantor **CHIQUELLO ,YOHALMO A**
 Sale Price **1**
 Land Area **0.110 acres**

Current Property Assessment

Card 1 Value Building Value **605,500** Xtra Features Value **0** Land Value **209,200** Total Value **814,700**

Building Description

Building Style **THREE FAMILY**
 # of Living Units **3**
 Year Built **1920**
 Building Grade **AVERAGE**
 Building Condition **Avg-Good**
 Finished Area (SF) **3851.19995**
 Number Rooms **11**
 # of 3/4 Baths **0**

Foundation Type **BRK/STONE**
 Frame Type **WOOD**
 Roof Structure **GABLE**
 Roof Cover **ASPHALT**
 Siding **ALUMINUM**
 Interior Walls **PLASTER**
 # of Bedrooms **5**
 # of 1/2 Baths **0**

Flooring Type **CARPET**
 Basement Floor **CERAMIC TL**
 Heating Type **FORCED H/W**
 Heating Fuel **OIL**
 Air Conditioning **0%**
 # of Bsmt Garages **0**
 # of Full Baths **3**
 # of Other Fixtures **0**

Legal Description

LOT 22

Narrative Description of Property

This property contains 0.110 acres of land mainly classified as 3 FAMILY with a(n) THREE FAMILY style building, built about 1920 , having ALUMINUM exterior and ASPHALT roof cover, with 3 unit(s), 11 room(s), 5 bedroom(s), 3 bath(s), 0 half bath(s).

Property Images

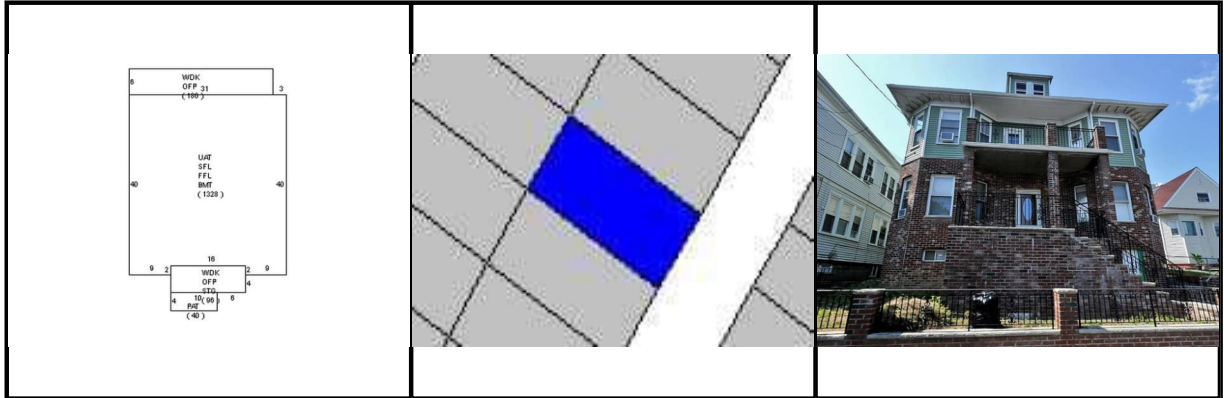

Disclaimer: This information is believed to be correct but is subject to change and is not warranted.