



## Legal and Vesting Product Cover Sheet

### ORDER INFORMATION

FILE/ORDER NUMBER:	LL-AB-02500	PRODUCT NAME:	LEGAL & VESTING
BORROWER NAME(S):	CLINTON L KAUFFMAN AND DEBRA D KAUFFMAN		
PROPERTY ADDRESS:	105 N FRANKLIN ST, WINAMAC, IN 46996		
CITY, STATE AND COUNTY:	WINAMAC, INDIANA (IN), PULASKI		

### SEARCH INFORMATION

SEARCH DATE:	07/08/2025	EFFECTIVE DATE:	07/07/2025
NAME(S) SEARCHED:	CLINTON L KAUFFMAN AND DEBRA D KAUFFMAN		
ADDRESS/PARCEL SEARCHED:	105 N FRANKLIN ST, WINAMAC, IN 46996/66-14-14-142-001.000-011/66-14-14-142-002.000-011/66-14-14-142-003.000-011		

### ASSESSMENT INFORMATION

COMMENTS:	
-----------	--

### CURRENT OWNER VESTING

CLINT L. KAUFFMAN AND DEBRA D. KAUFFMAN, HUSBAND AND WIFE	
COMMENTS:	

### VESTING DEED

DEED TYPE:	WARRANTY DEED	GRANTOR:	EFFIE B. JARMUSZ SURVIVING SPOUSE OF RALPH R. JARMUSZ, DECEASED BY HER ATTORNEY IN FACT KAREN S. MURRAY
DATED DATE:	07/25/2003	GRANTEE:	CLINT L. KAUFFMAN AND DEBRA D. KAUFFMAN, HUSBAND AND WIFE
BOOK/PAGE:	N/A	RECORDED DATE:	08/04/2003
INSTRUMENT NO:	20034261		
COMMENTS:			

### FOR PREAMBLE

CITY/TOWNSHIP/PARISH:	TOWNSHIP OF WINAMAC
-----------------------	---------------------

### ADDITIONAL NOTES

--

### LEGAL DESCRIPTION

THE FOLLOWING REAL ESTATE SITUATED IN PULASKI COUNTY IN THE STATE OF INDIANA, TO WIT:  LOTS NUMBERED 4, 5 AND 6 IN M.D. FALVEY'S ADDITION TO THE TOWN OF WINAMAC, PULASKI COUNTY, INDIANA.
--

66-14-14-142-001.000-011

General Information

Parcel Number  
66-14-14-142-001.000-011

Local Parcel Number  
0110077200

Tax ID:

Routing Number  
30N-R2W

Property Class 510  
1 Family Dwell - Platted Lot

Year: 2024

Location Information

County  
Pulaski

Township  
MONROE TOWNSHIP

District 011 (Local 011 )  
Winamac Corp (Monroe)

School Corp 6620  
EASTERN PULASKI COMMUNITY

Neighborhood 911001-011  
Lane & Porter/Frank Frain & other s

Section/Plat

Location Address (1)  
105 N FRANKLIN  
WINAMAC, IN 46996

Zoning

Subdivision

Lot

Market Model  
911001-011 - Lane & Porter/Frank

Characteristics

Topography  
Level

Flood Hazard  
☐

Public Utilities  
All

ERA  
☐

Streets or Roads  
Paved, Sidewalk

TIF  
☐

Neighborhood Life Cycle Stage  
Static

Printed Thursday, October 10, 2024

Review Group 2022

KAUFFMAN, CLINT L. & DEBRA

Ownership

KAUFFMAN, CLINT L. & DEBRA D.  
105 N FRANKLIN St  
WINAMAC, IN 46996

Legal

011-00772-00 M.D. FALVEY ADD LOT 4



Valuation Records (Work In Progress values are not certified values and are subject to change)

2024	Assessment Year	2024	2024	2024	2023	2022	2021
WIP	Reason For Change	AA	AA	AA	AA	AA	AA
04/05/2024	As Of Date	06/25/2024	01/01/2024	04/04/2023	03/18/2022	03/12/2021	
Indiana Cost Mod	Valuation Method	Indiana Cost Mod	Indiana Cost Mod	Indiana Cost Mod	Indiana Cost Mod	Indiana Cost Mod	
1.0000	Equalization Factor	1.0000	1.0000	1.0000	1.0000	1.0000	
	Notice Required	<input checked="" type="checkbox"/>	<input type="checkbox"/>	<input type="checkbox"/>	<input type="checkbox"/>	<input type="checkbox"/>	
\$12,900	Land	\$12,900	\$12,900	\$12,200	\$11,200	\$10,500	
\$12,900	Land Res (1)	\$12,900	\$12,900	\$12,200	\$11,200	\$10,500	
\$0	Land Non Res (2)	\$0	\$0	\$0	\$0	\$0	
\$0	Land Non Res (3)	\$0	\$0	\$0	\$0	\$0	
\$201,900	Improvement	\$201,900	\$201,900	\$185,000	\$180,000	\$189,100	
\$201,900	Imp Res (1)	\$201,900	\$201,900	\$185,000	\$180,000	\$189,100	
\$0	Imp Non Res (2)	\$0	\$0	\$0	\$0	\$0	
\$0	Imp Non Res (3)	\$0	\$0	\$0	\$0	\$0	
\$214,800	Total	\$214,800	\$214,800	\$197,200	\$191,200	\$199,600	
\$214,800	Total Res (1)	\$214,800	\$214,800	\$197,200	\$191,200	\$199,600	
\$0	Total Non Res (2)	\$0	\$0	\$0	\$0	\$0	
\$0	Total Non Res (3)	\$0	\$0	\$0	\$0	\$0	

Land Data (Standard Depth: Res 120', CI 120' Base Lot: Res 0' X 0', CI 0' X 0')

Land Type	Pricing Method	Soil ID	Act Front.	Size	Factor	Rate	Adj. Rate	Ext. Value	Infl. %	Market Factor	Cap 1	Cap 2	Cap 3	Value
F	F		66	66x126	1.03	\$189	\$195	\$12,870	0%	1.0000	100.00	0.00	0.00	\$12,870

105 N FRANKLIN

Transfer of Ownership

Date	Owner	Doc ID	Code	Book/Page	Adj Sale Price	V/I
08/01/2003	KAUFFMAN, CLINT L.	20034261	WD	2003/4261	\$149,900	I
01/01/1900	JARMUSZ, RALPH R.		WD	/		I

510, 1 Family Dwell - Platted Lot

Collector 10/28/2021 Field Rep

Appraiser 01/10/2022 Field Rep

Lane & Porter/Frank Frain

1/2

Notes

12/16/2050 001: PACKET 49/#9

11/17/2021 22/23 CR: 10/28/2021 MR; NO CHANGE

1/20/2021 21/22 MISC: Removed land factor override (under acre adjustment) and changed NBHD code from 911002-011 to 911001-011.

1/20/2021 21/22 MISC: Removed land factor override, under 1 acre adjustment.

10/13/2017 18CR: Adjusted grade and eff age of dwelling.

1/1/2014 002: 14/15 REAS MT/MG P 3421-3424 NO CHNG 9/24/13

12P13 REASS TM; MT 07/27/11....NO CHG

Land Computations

Calculated Acreage	0.19
Actual Frontage	66
Developer Discount	<input type="checkbox"/>
Parcel Acreage	0.19
81 Legal Drain NV	0.00
82 Public Roads NV	0.00
83 UT Towers NV	0.00
9 Homesite	0.00
91/92 Acres	0.00
Total Acres Farmland	0.19
Farmland Value	\$0
Measured Acreage	0.00
Avg Farmland Value/Acre	0.0
Value of Farmland	\$0
Classified Total	\$0
Farm / Classified Value	\$0
Homesite(s) Value	\$0
91/92 Value	\$0
Supp. Page Land Value	
CAP 1 Value	\$12,900
CAP 2 Value	\$0
CAP 3 Value	\$0
Total Value	\$12,900

General Information

Occupancy	Single-Family
Description	Single-Family R 01
Story Height	2
Style	2 Story
Finished Area	3811 sqft
Make	

Floor Finish

<input type="checkbox"/> Earth	<input type="checkbox"/> Tile
<input checked="" type="checkbox"/> Slab	<input checked="" type="checkbox"/> Carpet
<input checked="" type="checkbox"/> Sub & Joist	<input checked="" type="checkbox"/> Unfinished
<input type="checkbox"/> Wood	<input type="checkbox"/> Other
<input type="checkbox"/> Parquet	

Wall Finish

<input checked="" type="checkbox"/> Plaster/Drywall	<input checked="" type="checkbox"/> Unfinished
<input type="checkbox"/> Paneling	<input type="checkbox"/> Other
<input type="checkbox"/> Fiberboard	

Roofing

<input type="checkbox"/> Built-Up	<input type="checkbox"/> Metal	<input checked="" type="checkbox"/> Asphalt	<input type="checkbox"/> Slate	<input type="checkbox"/> Tile
<input type="checkbox"/> Wood Shingle		<input type="checkbox"/> Other		

Exterior Features

Description	Area	Value
Porch, Enclosed Masonry	99	\$8,000
Porch, Enclosed Masonry	42	\$5,400
Porch, Open Masonry	812	\$22,200

Plumbing

	#	TF
Full Bath	2	6
Half Bath	1	2
Kitchen Sinks	1	1
Water Heaters	1	1
Add Fixtures	0	0
Total	5	10

Accommodations

Bedrooms	4
Living Rooms	0
Dining Rooms	1
Family Rooms	1
Total Rooms	8

Heat Type

Central Warm Air

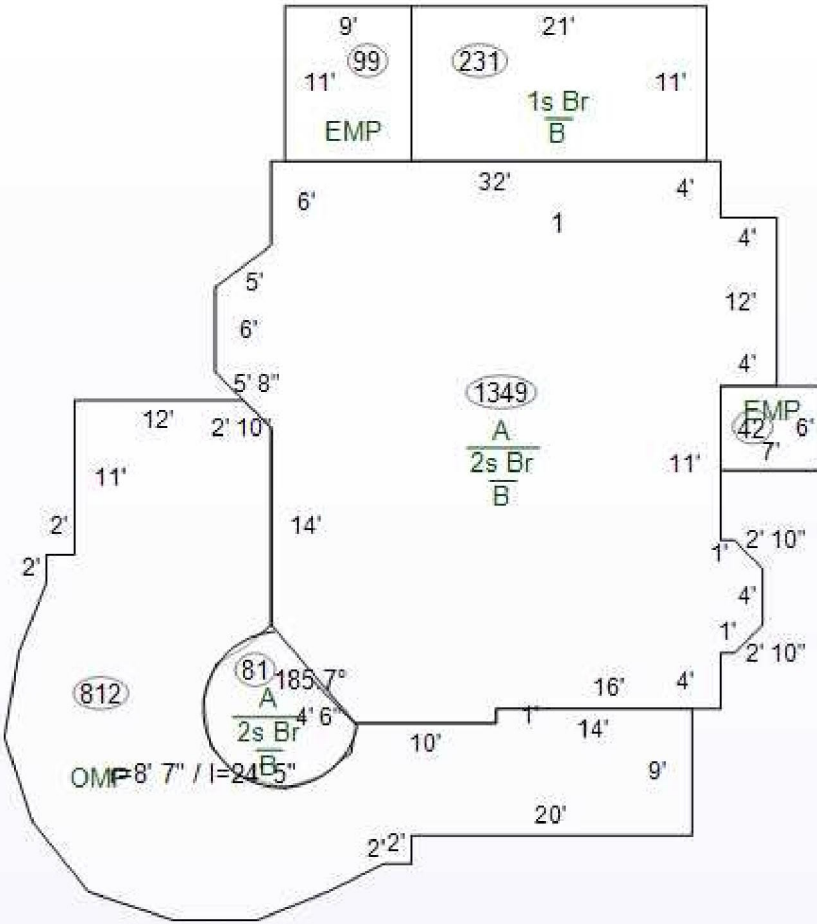

Specialty Plumbing

Description	Count	Value
-------------	-------	-------

Cost Ladder

Floor	Constr	Base	Finish	Value	Totals
1	7	1661	1661	\$119,900	
2	7	1430	1430	\$59,800	
3					
4					
1/4					
1/2					
3/4					
Attic		1430	720	\$16,400	
Bsmt		1661	0	\$36,400	
Crawl					
Slab					

Total Base	\$232,500
------------	-----------

Adjustments	1 Row Type Adj. x 1.00	\$232,500
-------------	------------------------	-----------

Unfin Int (-)		\$0
Ex Liv Units (+)		\$0
Rec Room (+)		\$0
Loft (+)		\$0
Fireplace (+)	MS:1 MO:1	\$4,500
No Heating (-)		\$0
A/C (+)	1:1661 2:1430 A:720	\$6,600
No Elec (-)		\$0
Plumbing (+ / -)	10 - 5 = 5 x \$800	\$4,000
Spec Plumb (+)		\$0
Elevator (+)		\$0

Sub-Total, One Unit	\$247,600
---------------------	-----------

Sub-Total, 1 Units	
--------------------	--

Exterior Features (+)	\$35,600	\$283,200
-----------------------	----------	-----------

Garages (+) 0 sqft	\$0	\$283,200
--------------------	-----	-----------

Quality and Design Factor (Grade)	1.10	
-----------------------------------	------	--

Location Multiplier	0.90	
---------------------	------	--

Replacement Cost	\$280,368	
------------------	-----------	--

Summary of Improvements

Description	Story Height	Constr Type	Grade	Year Built	Eff Year	Eff Co Age nd	Base Rate	LCM	Adj Rate	Size	RCN	Norm Dep	Remain. Value	Abn Obs	PC	Nbhd	Mrkt	Cap 1	Cap 2	Cap 3	Improv Value
1: Single-Family R 01	2	Brick	C+2	1900	1970	54 A		0.90		6,182 sqft	\$280,368	40%	\$168,220	0%	100%	1.200	1.000	100.00	0.00	0.00	\$201,900

66-14-14-142-002.000-011

General Information

Parcel Number  
66-14-14-142-002.000-011

Local Parcel Number  
0110077300

Tax ID:

Routing Number  
30N-R2W

Property Class 509  
Residential Parcel Classified as Vac

Year: 2024

Location Information

County  
Pulaski

Township  
MONROE TOWNSHIP

District 011 (Local 011 )  
Winamac Corp (Monroe)

School Corp 6620  
EASTERN PULASKI COMMUNITY

Neighborhood 911001-011  
Lane & Porter/Frank Frain & other s

Section/Plat

Location Address (1)  
105 N FRANKLIN  
WINAMAC, IN 46996

Zoning

Subdivision

Lot

Market Model  
911001-011 - Lane & Porter/Frank

Characteristics

Topography  
Level

Flood Hazard  
☐

Public Utilities  
Electricity

ERA  
☐

Streets or Roads  
Paved

TIF  
☐

Neighborhood Life Cycle Stage  
Static

Printed Thursday, October 10, 2024

Review Group 2022

KAUFFMAN, CLINT L. & DEBRA

Ownership

KAUFFMAN, CLINT L. & DEBRA D.  
105 N FRANKLIN St  
WINAMAC, IN 46996

Legal

011-00773-00 M.D. FALVEY ADD LOT 5



105 N FRANKLIN

Transfer of Ownership

Date	Owner	Doc ID	Code	Book/Page	Adj Sale Price	V/I
08/01/2003	KAUFFMAN, CLINT L.	20034261	WD	2003/4261		I
01/01/1900	JARMUSZ, RALPH R.		WD	/		I

509, Residential Parcel Classified as Va

Lane & Porter/Frank Frain

1/2

Notes

12/16/2055 001: PACKET 49/#8  
AREA 2

11/17/2021 22/23 CR: 10/28/2021 MR; CHNGD  
CLASS CODE TO REFLECT SUPPORT LAND.

1/20/2021 21/22 MISC: Removed land factor  
override (under acre adjustment) and changed NBHD  
code from 911002-011 to 911001-011.

1/20/2021 21/22 MISC: Removed land factor  
override, under 1 acre adjustment.

2/5/2018 18CR: 18/19 - Influence factor was  
removed due to bringing more in line w/ mass market  
value.

10/13/2017 18CR: No Change

1/1/2014 003: 14/15 REAS MT/MG NO CHNG  
9/24/13

1/1/2012 002: 12P13 REASS TM; MT 07/27/11....NO  
CHG

Valuation Records (Work In Progress values are not certified values and are subject to change)

2024	Assessment Year	2024	2024	2024	2023	2022	2021
WIP	Reason For Change	AA	AA	AA	AA	AA	AA
02/23/2024	As Of Date	06/25/2024	01/01/2024	04/04/2023	03/18/2022	03/12/2021	
Indiana Cost Mod	Valuation Method	Indiana Cost Mod	Indiana Cost Mod	Indiana Cost Mod	Indiana Cost Mod	Indiana Cost Mod	
1.0000	Equalization Factor	1.0000	1.0000	1.0000	1.0000	1.0000	
	Notice Required	<input checked="" type="checkbox"/>	<input type="checkbox"/>	<input type="checkbox"/>	<input type="checkbox"/>	<input type="checkbox"/>	
\$12,900	Land	\$12,900	\$12,900	\$12,200	\$11,200	\$10,500	
\$0	Land Res (1)	\$0	\$0	\$0	\$0	\$0	
\$12,900	Land Non Res (2)	\$12,900	\$12,900	\$0	\$0	\$0	
\$0	Land Non Res (3)	\$0	\$0	\$12,200	\$11,200	\$10,500	
\$0	Improvement	\$0	\$0	\$0	\$0	\$0	
\$0	Imp Res (1)	\$0	\$0	\$0	\$0	\$0	
\$0	Imp Non Res (2)	\$0	\$0	\$0	\$0	\$0	
\$0	Imp Non Res (3)	\$0	\$0	\$0	\$0	\$0	
\$12,900	Total	\$12,900	\$12,900	\$12,200	\$11,200	\$10,500	
\$0	Total Res (1)	\$0	\$0	\$0	\$0	\$0	
\$12,900	Total Non Res (2)	\$12,900	\$12,900	\$0	\$0	\$0	
\$0	Total Non Res (3)	\$0	\$0	\$12,200	\$11,200	\$10,500	

Land Data (Standard Depth: Res 120', CI 120' Base Lot: Res 0' X 0', CI 0' X 0')

Land Type	Pricing Method	Soil ID	Act Front.	Size	Factor	Rate	Adj. Rate	Ext. Value	Infl. %	Market Factor	Cap 1	Cap 2	Cap 3	Value
F	F		66	66x126	1.03	\$189	\$195	\$12,870	0%	1.0000	0.00	100.00	0.00	\$12,870

Land Computations

Calculated Acreage	0.19
Actual Frontage	66
Developer Discount	<input type="checkbox"/>
Parcel Acreage	0.19
81 Legal Drain NV	0.00
82 Public Roads NV	0.00
83 UT Towers NV	0.00
9 Homesite	0.00
91/92 Acres	0.00
Total Acres Farmland	0.19
Farmland Value	\$0
Measured Acreage	0.00
Avg Farmland Value/Acre	0.0
Value of Farmland	\$0
Classified Total	\$0
Farm / Classified Value	\$0
Homesite(s) Value	\$0
91/92 Value	\$0
Supp. Page Land Value	
CAP 1 Value	\$0
CAP 2 Value	\$12,900
CAP 3 Value	\$0
Total Value	\$12,900



66-14-14-142-003.000-011

General Information

Parcel Number  
66-14-14-142-003.000-011

Local Parcel Number  
0110077400

Tax ID:

Routing Number  
30N-R2W

Property Class 599  
Other Residential Structures

Year: 2024

Location Information

County  
Pulaski

Township  
MONROE TOWNSHIP

District 011 (Local 011 )  
Winamac Corp (Monroe)

School Corp 6620  
EASTERN PULASKI COMMUNITY

Neighborhood 911001-011  
Lane & Porter/Frank Frain & other s

Section/Plat

Location Address (1)  
105 N FRANKLIN  
WINAMAC, IN 46996

Zoning

Subdivision

Lot

Market Model  
911001-011 - Lane & Porter/Frank

Characteristics

Topography  
Level

Flood Hazard  
☐

Public Utilities  
All

ERA  
☐

Streets or Roads  
Paved

TIF  
☐

Neighborhood Life Cycle Stage  
Static

Printed Thursday, October 10, 2024

Review Group 2022

KAUFFMAN, CLINT L. & DEBRA

Ownership

KAUFFMAN, CLINT L. & DEBRA D.  
105 N FRANKLIN St  
WINAMAC, IN 46996

Legal

011-00774-00 M.D. FALVEY ADD LOT 6



105 N FRANKLIN

Transfer of Ownership

Date	Owner	Doc ID	Code	Book/Page	Adj Sale Price	V/I
08/01/2003	KAUFFMAN, CLINT L.	20034261	WD	2003/4261		I
01/01/1900	JARMUSZ, RALPH R.		WD	/		I

599, Other Residential Structures

Lane & Porter/Frank Frain

1/2

Notes

12/16/2055 001: PACKET 49/#7

11/17/2021 22/23 CR: 10/28/2021 MR; NO CHANGE

1/20/2021 21/22 MISC: Removed land factor override (under acre adjustment) and changed NBHD code from 911002-011 to 911001-011.

1/20/2021 21/22 MISC: Removed land factor override, under 1 acre adjustment.

2/9/2018 18p19: 18/19 - Influence factor was removed due to bringing more in line w/ mass market value.

10/13/2017 18CR: Added 1/2 story (unfinished) and sound valued shed.

1/1/2014 003: 14/15 REAS MT/MG P 3417-3420 ADD UTSHED AND WDDK 9/24/13

1/1/2012 002: 12P13 REASS TM; MT 07/27/11....NO CHG

Valuation Records (Work In Progress values are not certified values and are subject to change)

2024	Assessment Year	2024	2024	2024	2023	2022	2021
WIP	Reason For Change	AA	AA	AA	AA	AA	AA
04/05/2024	As Of Date	06/25/2024	01/01/2024	04/04/2023	03/18/2022	03/12/2021	
Indiana Cost Mod	Valuation Method	Indiana Cost Mod	Indiana Cost Mod	Indiana Cost Mod	Indiana Cost Mod	Indiana Cost Mod	
1.0000	Equalization Factor	1.0000	1.0000	1.0000	1.0000	1.0000	
	Notice Required	<input checked="" type="checkbox"/>	<input type="checkbox"/>	<input type="checkbox"/>	<input type="checkbox"/>	<input type="checkbox"/>	
\$12,900	Land	\$12,900	\$12,900	\$12,200	\$11,200	\$10,500	
\$0	Land Res (1)	\$0	\$0	\$0	\$0	\$0	
\$12,900	Land Non Res (2)	\$12,900	\$12,900	\$0	\$0	\$0	
\$0	Land Non Res (3)	\$0	\$0	\$12,200	\$11,200	\$10,500	
\$25,000	Improvement	\$25,000	\$25,000	\$25,000	\$25,000	\$23,000	
\$0	Imp Res (1)	\$0	\$0	\$0	\$0	\$0	
\$25,000	Imp Non Res (2)	\$25,000	\$25,000	\$0	\$0	\$0	
\$0	Imp Non Res (3)	\$0	\$0	\$25,000	\$25,000	\$23,000	
\$37,900	Total	\$37,900	\$37,900	\$37,200	\$36,200	\$33,500	
\$0	Total Res (1)	\$0	\$0	\$0	\$0	\$0	
\$37,900	Total Non Res (2)	\$37,900	\$37,900	\$0	\$0	\$0	
\$0	Total Non Res (3)	\$0	\$0	\$37,200	\$36,200	\$33,500	

Land Data (Standard Depth: Res 120', CI 120' Base Lot: Res 0' X 0', CI 0' X 0')

Land Type	Pricing Method	Soil ID	Act Front.	Size	Factor	Rate	Adj. Rate	Ext. Value	Infl. %	Market Factor	Cap 1	Cap 2	Cap 3	Value
F	F		66	66x126	1.03	\$189	\$195	\$12,870	0%	1.0000	0.00	100.00	0.00	\$12,870

Land Computations

Calculated Acreage	0.19
Actual Frontage	66
Developer Discount	<input type="checkbox"/>
Parcel Acreage	0.19
81 Legal Drain NV	0.00
82 Public Roads NV	0.00
83 UT Towers NV	0.00
9 Homesite	0.00
91/92 Acres	0.00
Total Acres Farmland	0.19
Farmland Value	\$0
Measured Acreage	0.00
Avg Farmland Value/Acre	0.0
Value of Farmland	\$0
Classified Total	\$0
Farm / Classified Value	\$0
Homesite(s) Value	\$0
91/92 Value	\$0
Supp. Page Land Value	
CAP 1 Value	\$0
CAP 2 Value	\$12,900
CAP 3 Value	\$0
Total Value	\$12,900

66-14-14-142-003.000-011

KAUFFMAN, CLINT L. & DEBRA

105 N FRANKLIN

599, Other Residential Structures

Lane & Porter/Frank Frain

2/2

General Information

Occupancy

Detached Garage

Description

Detached Garage R 0

Story Height

0

Style

N/A

Finished Area

Make

Floor Finish

☐ Earth

☐ Tile

☐ Slab

☐ Carpet

☐ Sub & Joist

☐ Unfinished

☐ Wood

☐ Other

☐ Parquet

Wall Finish

☐ Plaster/Drywall

☐ Unfinished

☐ Paneling

☐ Other

☐ Fiberboard

Roofing

☐ Built-Up

☐ Metal

☐ Asphalt

☐ Slate

☐ Tile

☐ Wood Shingle

☐ Other

Exterior Features

Description

Area

Value

Plumbing

#

TF

Full Bath

Half Bath

Kitchen Sinks

Water Heaters

Add Fixtures

Total

Accommodations

Bedrooms

1

Living Rooms

Dining Rooms

Family Rooms

Total Rooms

Heat Type

Specialty Plumbing		
Description	Count	Value

Cost Ladder					
Floor	Constr	Base	Finish	Value	Totals
1					
2					
3					
4					
1/4					
1/2					
3/4					
Attic					
Bsmt					
Crawl					
Slab					
		Total Base			
Adjustments		Row Type Adj.			
Unfin Int (-)					
Ex Liv Units (+)					
Rec Room (+)					
Loft (+)					
Fireplace (+)					
No Heating (-)					
A/C (+)					
No Elec (-)					
Plumbing (+ / -)					
Spec Plumb (+)					
Elevator (+)					
Sub-Total, One Unit					\$0
Sub-Total, 1 Units					
Exterior Features (+)				\$0	\$0
Garages (+) 0 sqft				\$0	\$0
Quality and Design Factor (Grade)					0.80
Location Multiplier					0.90
Replacement Cost					\$47,907

Summary of Improvements																					
Description	Story Height	Constr Type	Grade	Year Built	Eff Year	Eff Co Age nd	Base Rate	LCM	Adj Rate	Size	RCN	Norm Dep	Remain. Value	Abn Obs	PC	Nbhd	Mrkt	Cap 1	Cap 2	Cap 3	Improv Value
1: Detached Garage R 01	1	Wood Fr	D	1900	1900	124 A	\$27.92	0.90	\$23.67	24'x34'	\$47,907	50%	\$23,950	0%	100%	1.000	1.000	0.00	100.00	0.00	\$24,000
2: Utility Shed R 01	1	SV	D	2013	2013	11 A		0.90		10'x10'		35%		0%	100%	1.000	1.000	0.00	100.00	0.00	\$1,000

Duly Entered For Taxation...

Date Dec. 1 2003

Sheryl D. Stewart  
Auditor, Pulaski County

20034261

RECEIVED FOR RECORD

AUG 4 2003

RECORDED 8:02 A.M.  
JEAN P. BISHOP  
RECORDER, PULASKI COUNTY, IND.

## WARRANTY DEED

Parcel No. 011-00772-00 thru 011-00774-00

This Indenture witness that **Effie B. Jarmusz** surviving spouse of **Ralph R. Jarmusz**, deceased by her attorney in fact **Karen S. Murray** of **Pulaski County** in the State of **Indiana** Convey(s) and Warrant(s) to **Clint L. Kauffman and Debra D. Kauffman**, husband and wife of **Pulaski County** in the State of **Indiana** for and in consideration of Ten Dollars (\$10.00) and other valuable consideration, the receipt whereof is hereby acknowledged the following Real Estate situated in **Pulaski County** in the State of **Indiana**, to-wit:

**Lots Numbered 4, 5 and 6 in M.D. Falvey's Addition to the Town of Winamac, Pulaski County, Indiana.**

Subject to easements and restrictions of record.

Effie B. Jarmusz by her Attorney in fact represents and warrants that she is the surviving spouse of **Ralph R. Jarmusz** who departed this life on or about the 27th day of November, 2002, a resident of **Pulaski County**.

Power of attorney recorded as document no. 20034259.

Dated this 25th day of July, 2003.



In Witness Whereof, the said grantor, aforesaid, has hereto set their hand and seal this 25th  
day of July, 2003.

*Effie B. Jarmusz by her  
attorney in fact Karen S. Murray*  
\_\_\_\_\_  
**Effie B. Jarmusz by her Attorney in fact  
Karen S. Murray**

State of Indiana; County of Pulaski; ss:

Before me, the undersigned, a Notary Public in and for said County and State, this 25  
day of July, 2003, **Effie B. Jarmusz surviving spouse of Ralph R. Jarmusz,**  
**deceased by her attorney in fact Karen S. Murray** personally appeared and acknowledged the  
execution of the foregoing deed. In witness, whereof, I have hereunto subscribed my name and  
affixed my official seal.

My Commission Expires: May 13, 2010

*Sherry L. Witt*  
\_\_\_\_\_  
Resident of: Pulaski

,Notary Public  
Co., IN.

This Instrument Prepared by **Lisa A. Lloyd, Attorney at Law,**  
**1415 E. 200 S., Winamac, IN 46996**

Mail Tax Statements To: **Clint L. Kauffman and Debra D. Kauffman**  
**105 N Franklin Street**  
**Winamac, In 46996**

Search Results for:

NAME: Kauffman, Debra (Super Search)



REGION: Pulaski County, IN  
DOCUMENTS VALIDATED THROUGH: 07/7/2025 2:42 PM

Showing 19 results

Filter:

Document Details	County	Date	Type	Name	Legal
<a href="#">20034261</a>	Pulaski	08/04/2003	DEED : WARRANTY DEED	<b>KAUFFMAN, DEBRA D</b> <a href="#">Search</a> <a href="#">Search</a> JARMUSZ, EFFIE B <a href="#">Search</a> JARMUSZ, RALPH R <a href="#">Search</a> MURRAY, KAREN S <a href="#">see details for more</a>	<a href="#">Search</a> Lot 4 M D FALVEY'S ADDITION <a href="#">Search</a> Lot 5 M D FALVEY'S ADDITION <a href="#">Search</a> Lot 6 M D FALVEY'S ADDITION
<a href="#">20034262</a>	Pulaski	08/04/2003	MORT : MORTGAGE	<b>KAUFFMAN, DEBRA D</b> <a href="#">Search</a> <a href="#">Search</a> KAUFFMAN, CLINT L <a href="#">Search</a> PEOPLES ST BK OF FRANCESVILLE	<a href="#">Search</a> Lot 4 M D FALVEY'S ADDITION <a href="#">Search</a> Lot 5 M D FALVEY'S ADDITION <a href="#">Search</a> Lot 6 M D FALVEY'S ADDITION
<a href="#">20051336</a>	Pulaski	06/21/2005	MORT : MORTGAGE	<b>KAUFFMAN, DEBRA D</b> <a href="#">Search</a> <a href="#">Search</a> KAUFFMAN, CLINT L <a href="#">Search</a> PEOPLES ST BK OF FRANCESVILLE	<a href="#">Search</a> Lot 4 M D FALVEY'S ADDITION <a href="#">Search</a> Lot 5 M D FALVEY'S ADDITION <a href="#">Search</a> Lot 6 M D FALVEY'S ADDITION
<a href="#">20071851</a>	Pulaski	08/27/2007	MORT : MORTGAGE	<b>KAUFFMAN, DEBRA D</b> <a href="#">Search</a> <a href="#">Search</a> KAUFFMAN, CLINT L <a href="#">Search</a> ALLIANCE BANK	<a href="#">Search</a> Lot 4 FALVEY <a href="#">Search</a> Lot 5 FALVEY <a href="#">Search</a> Lot 6 FALVEY
<a href="#">20071868</a>	Pulaski	08/29/2007	MORT : MORTGAGE	<b>KAUFFMAN, DEBRA D</b> <a href="#">Search</a> <a href="#">Search</a> KAUFFMAN, CLINT L <a href="#">Search</a> ALLIANCE BANK	<a href="#">Search</a> Lot 4 FALVEY <a href="#">Search</a> Lot 5 FALVEY <a href="#">Search</a> Lot 6 FALVEY
<a href="#">20081426</a>	Pulaski	07/17/2008	MISC : ASSUMED BUS. NAME	<b>KAUFFMAN, DEB</b> <a href="#">Search</a> <a href="#">Search</a> GOT SHEEP? COLUMBIAS <a href="#">Search</a> KAUFFMAN, CLINT <a href="#">Search</a> KAUFFMAN, DAVID <a href="#">see details for more</a>	

Document Details	County	Date	Type	Name	Legal
<a href="#">20091978</a>	Pulaski	10/28/2009	MORT : SUBORDINATION AGREEMENT	<b>KAUFFMAN, DEBRA D</b> <a href="#">Search</a> <a href="#">Search</a> ALLIANCE BANK <a href="#">Search</a> ALLIANCE BANK <a href="#">Search</a> KAUFFMAN, CLINT L	
<a href="#">20091979</a>	Pulaski	10/28/2009	MORT : MORTGAGE	<b>KAUFFMAN, DEBRA D</b> <a href="#">Search</a> <a href="#">Search</a> KAUFFMAN, CLINT L <a href="#">Search</a> ALLIANCE BANK	<a href="#">Search</a> Lot 4 M D FALVEY'S ADDITION <a href="#">Search</a> Lot 5 M D FALVEY'S ADDITION <a href="#">Search</a> Lot 6 M D FALVEY'S ADDITION
<a href="#">20091980</a>	Pulaski	10/28/2009	REL : RELEASE OF MORTGAGE	<b>KAUFFMAN, DEBRA D</b> <a href="#">Search</a> <a href="#">Search</a> KAUFFMAN, CLINT L <a href="#">Search</a> ALLIANCE BANK	
<a href="#">20091981</a>	Pulaski	10/28/2009	REL : RELEASE OF MORTGAGE	<b>KAUFFMAN, DEBRA D</b> <a href="#">Search</a> <a href="#">Search</a> KAUFFMAN, CLINT L <a href="#">Search</a> ALLIANCE BANK	
<a href="#">20100028</a>	Pulaski	01/08/2010	REL : RELEASE OF MORTGAGE	<b>KAUFFMAN, DEBRA D</b> <a href="#">Search</a> <a href="#">Search</a> KAUFFMAN, CLINT L <a href="#">Search</a> ALLIANCE BANK	
<a href="#">20111023</a>	Pulaski	06/16/2011	DEED : WARRANTY DEED	<b>KAUFFMAN, DEBRA D</b> <a href="#">Search</a> <a href="#">Search</a> CALLAHAN, LAURA L <a href="#">Search</a> KEIPER, LAURA L <a href="#">Search</a> KEIPER, MAROLYN <a href="#">see details for more</a>	<a href="#">Search</a> 18-30-2 SE NE <a href="#">Search</a> 18-30-2 NE SE
<a href="#">20142267</a>	Pulaski	12/24/2014	REL : RELEASE OF MORTGAGE	<b>KAUFFMAN, DEBRA D</b> <a href="#">Search</a> <a href="#">Search</a> KAUFFMAN, CLINT L <a href="#">Search</a> ALLIANCE BANK	

Document Details	County	Date	Type	Name	Legal
<a href="#">20150034</a>	Pulaski	01/08/2015	MORT : MORTGAGE	<b>KAUFFMAN, DEBRA D</b> <a href="#">Search</a> <a href="#">Search</a> KAUFFMAN, CLINT L <a href="#">Search</a> KEYBANK NATIONAL ASSOCIATION	<a href="#">Search</a> Lot 6 FALVEY <a href="#">Search</a> Lot 4 FALVEY <a href="#">Search</a> Lot 5 FALVEY
<a href="#">20150126</a>	Pulaski	01/22/2015	MORT : MORTGAGE	<b>KAUFFMAN, DEBRA D</b> <a href="#">Search</a> <a href="#">Search</a> KAUFFMAN, CLINT L <a href="#">Search</a> KEYBANK NATIONAL ASSOCIATION	<a href="#">Search</a> Lot 4 FALVEY <a href="#">Search</a> Lot 5 FALVEY <a href="#">Search</a> Lot 6 FALVEY
<a href="#">20172121</a>	Pulaski	12/06/2017	REL : RELEASE OF MORTGAGE	<b>KAUFFMAN, DEBRA D</b> <a href="#">Search</a> <a href="#">Search</a> KAUFFMAN, CLINT L <a href="#">Search</a> KEYBANK NATIONAL ASSOCIATION	
<a href="#">20242247</a>	Pulaski	12/03/2024	REL : RELEASE OF MORTGAGE	<b>KAUFFMAN, DEBRA D</b> <a href="#">Search</a> <a href="#">Search</a> KAUFFMAN, CLINT L <a href="#">Search</a> ALLIANCE BANK	
<a href="#">20250095</a>	Pulaski	01/15/2025	MORT : MORTGAGE	<b>KAUFFMAN, DEBRA D</b> <a href="#">Search</a> <a href="#">Search</a> KAUFFMAN, CLINT L <a href="#">Search</a> ALLIANCE BANK	<a href="#">Search</a> Lot 4 M D FALVEY'S ADDITION <a href="#">Search</a> Lot 5 M D FALVEY'S ADDITION <a href="#">Search</a> Lot 6 M D FALVEY'S ADDITION
<a href="#">20250185</a>	Pulaski	01/30/2025	REL : RELEASE OF MORTGAGE	<b>KAUFFMAN, DEBRA D</b> <a href="#">Search</a> <a href="#">Search</a> KAUFFMAN, CLINT L <a href="#">Search</a> KEYBANK NATIONAL ASSOCIATION	

The data or information provided is based on information obtained from Indiana Courts, Clerks, Recorders, and Department of Revenue, and is not to be considered or used as an official record. Doxpop, LLC, the Division of State Court Administration, the Indiana Courts and Clerks of Court, the Indiana Recorders, and the Indiana Department of Revenue: 1) Do not warrant that the information is accurate or complete; 2) Make no representations regarding the identity of any persons whose names appear in the information; and 3) Disclaim any liability for any damages resulting from the release or use of the information. The user should verify the information by personally consulting the official record maintained by the court, clerk, recorder or Department of Revenue.

Search Results for:

NAME: Kauffman, Clint (Super Search)



REGION: Pulaski County, IN  
DOCUMENTS VALIDATED THROUGH: 07/7/2025 2:42 PM

Showing 19 results

Filter:

Document Details	County	Date	Type	Name	Legal
<a href="#">20081426</a>	Pulaski	07/17/2008	MISC : ASSUMED BUS. NAME	<b>KAUFFMAN, CLINT</b> <a href="#">Search</a> <a href="#">Search</a> GOT SHEEP? COLUMBIAS <a href="#">Search</a> KAUFFMAN, DAVID <a href="#">Search</a> KAUFFMAN, DEB <a href="#">see details for more</a>	
<a href="#">20034261</a>	Pulaski	08/04/2003	DEED : WARRANTY DEED	<b>KAUFFMAN, CLINT L</b> <a href="#">Search</a> <a href="#">Search</a> JARMUSZ, EFFIE B <a href="#">Search</a> JARMUSZ, RALPH R <a href="#">Search</a> MURRAY, KAREN S <a href="#">see details for more</a>	<a href="#">Search</a> Lot 4 M D FALVEY'S ADDITION <a href="#">Search</a> Lot 5 M D FALVEY'S ADDITION <a href="#">Search</a> Lot 6 M D FALVEY'S ADDITION
<a href="#">20034262</a>	Pulaski	08/04/2003	MORT : MORTGAGE	<b>KAUFFMAN, CLINT L</b> <a href="#">Search</a> <a href="#">Search</a> KAUFFMAN, DEBRA D <a href="#">Search</a> PEOPLES ST BK OF FRANCESVILLE	<a href="#">Search</a> Lot 4 M D FALVEY'S ADDITION <a href="#">Search</a> Lot 5 M D FALVEY'S ADDITION <a href="#">Search</a> Lot 6 M D FALVEY'S ADDITION
<a href="#">20051336</a>	Pulaski	06/21/2005	MORT : MORTGAGE	<b>KAUFFMAN, CLINT L</b> <a href="#">Search</a> <a href="#">Search</a> KAUFFMAN, DEBRA D <a href="#">Search</a> PEOPLES ST BK OF FRANCESVILLE	<a href="#">Search</a> Lot 4 M D FALVEY'S ADDITION <a href="#">Search</a> Lot 5 M D FALVEY'S ADDITION <a href="#">Search</a> Lot 6 M D FALVEY'S ADDITION
<a href="#">20071851</a>	Pulaski	08/27/2007	MORT : MORTGAGE	<b>KAUFFMAN, CLINT L</b> <a href="#">Search</a> <a href="#">Search</a> KAUFFMAN, DEBRA D <a href="#">Search</a> ALLIANCE BANK	<a href="#">Search</a> Lot 4 FALVEY <a href="#">Search</a> Lot 5 FALVEY <a href="#">Search</a> Lot 6 FALVEY
<a href="#">20071868</a>	Pulaski	08/29/2007	MORT : MORTGAGE	<b>KAUFFMAN, CLINT L</b> <a href="#">Search</a> <a href="#">Search</a> KAUFFMAN, DEBRA D <a href="#">Search</a> ALLIANCE BANK	<a href="#">Search</a> Lot 4 FALVEY <a href="#">Search</a> Lot 5 FALVEY <a href="#">Search</a> Lot 6 FALVEY

Document Details	County	Date	Type	Name	Legal
<a href="#">20091978</a>	Pulaski	10/28/2009	MORT : SUBORDINATION AGREEMENT	<b>KAUFFMAN, CLINT L</b> <a href="#">Search</a> <a href="#">Search</a> ALLIANCE BANK <a href="#">Search</a> ALLIANCE BANK <a href="#">Search</a> KAUFFMAN, DEBRA D	
<a href="#">20091979</a>	Pulaski	10/28/2009	MORT : MORTGAGE	<b>KAUFFMAN, CLINT L</b> <a href="#">Search</a> <a href="#">Search</a> KAUFFMAN, DEBRA D <a href="#">Search</a> ALLIANCE BANK	<a href="#">Search</a> Lot 4 M D FALVEY'S ADDITION <a href="#">Search</a> Lot 5 M D FALVEY'S ADDITION <a href="#">Search</a> Lot 6 M D FALVEY'S ADDITION
<a href="#">20091980</a>	Pulaski	10/28/2009	REL : RELEASE OF MORTGAGE	<b>KAUFFMAN, CLINT L</b> <a href="#">Search</a> <a href="#">Search</a> KAUFFMAN, DEBRA D <a href="#">Search</a> ALLIANCE BANK	
<a href="#">20091981</a>	Pulaski	10/28/2009	REL : RELEASE OF MORTGAGE	<b>KAUFFMAN, CLINT L</b> <a href="#">Search</a> <a href="#">Search</a> KAUFFMAN, DEBRA D <a href="#">Search</a> ALLIANCE BANK	
<a href="#">20100028</a>	Pulaski	01/08/2010	REL : RELEASE OF MORTGAGE	<b>KAUFFMAN, CLINT L</b> <a href="#">Search</a> <a href="#">Search</a> KAUFFMAN, DEBRA D <a href="#">Search</a> ALLIANCE BANK	
<a href="#">20111023</a>	Pulaski	06/16/2011	DEED : WARRANTY DEED	<b>KAUFFMAN, CLINT L</b> <a href="#">Search</a> <a href="#">Search</a> CALLAHAN, LAURA L <a href="#">Search</a> KEIPER, LAURA L <a href="#">Search</a> KEIPER, MAROLYN <a href="#">see details for more</a>	<a href="#">Search</a> 18-30-2 SE NE <a href="#">Search</a> 18-30-2 NE SE
<a href="#">20142267</a>	Pulaski	12/24/2014	REL : RELEASE OF MORTGAGE	<b>KAUFFMAN, CLINT L</b> <a href="#">Search</a> <a href="#">Search</a> KAUFFMAN, DEBRA D <a href="#">Search</a> ALLIANCE BANK	

Document Details	County	Date	Type	Name	Legal
<a href="#">20150034</a>	Pulaski	01/08/2015	MORT : MORTGAGE	<b>KAUFFMAN, CLINT L</b> <a href="#">Search</a>  <a href="#">Search</a> KAUFFMAN, DEBRA D <a href="#">Search</a> KEYBANK NATIONAL ASSOCIATION	<a href="#">Search</a> Lot 6 FALVEY <a href="#">Search</a> Lot 4 FALVEY <a href="#">Search</a> Lot 5 FALVEY
<a href="#">20150126</a>	Pulaski	01/22/2015	MORT : MORTGAGE	<b>KAUFFMAN, CLINT L</b> <a href="#">Search</a>  <a href="#">Search</a> KAUFFMAN, DEBRA D <a href="#">Search</a> KEYBANK NATIONAL ASSOCIATION	<a href="#">Search</a> Lot 4 FALVEY <a href="#">Search</a> Lot 5 FALVEY <a href="#">Search</a> Lot 6 FALVEY
<a href="#">20172121</a>	Pulaski	12/06/2017	REL : RELEASE OF MORTGAGE	<b>KAUFFMAN, CLINT L</b> <a href="#">Search</a>  <a href="#">Search</a> KAUFFMAN, DEBRA D <a href="#">Search</a> KEYBANK NATIONAL ASSOCIATION	
<a href="#">20242247</a>	Pulaski	12/03/2024	REL : RELEASE OF MORTGAGE	<b>KAUFFMAN, CLINT L</b> <a href="#">Search</a>  <a href="#">Search</a> KAUFFMAN, DEBRA D <a href="#">Search</a> ALLIANCE BANK	
<a href="#">20250095</a>	Pulaski	01/15/2025	MORT : MORTGAGE	<b>KAUFFMAN, CLINT L</b> <a href="#">Search</a>  <a href="#">Search</a> KAUFFMAN, DEBRA D <a href="#">Search</a> ALLIANCE BANK	<a href="#">Search</a> Lot 4 M D FALVEY'S ADDITION <a href="#">Search</a> Lot 5 M D FALVEY'S ADDITION <a href="#">Search</a> Lot 6 M D FALVEY'S ADDITION
<a href="#">20250185</a>	Pulaski	01/30/2025	REL : RELEASE OF MORTGAGE	<b>KAUFFMAN, CLINT L</b> <a href="#">Search</a>  <a href="#">Search</a> KAUFFMAN, DEBRA D <a href="#">Search</a> KEYBANK NATIONAL ASSOCIATION	

The data or information provided is based on information obtained from Indiana Courts, Clerks, Recorders, and Department of Revenue, and is not to be considered or used as an official record. Doxpop, LLC, the Division of State Court Administration, the Indiana Courts and Clerks of Court, the Indiana Recorders, and the Indiana Department of Revenue: 1) Do not warrant that the information is accurate or complete; 2) Make no representations regarding the identity of any persons whose names appear in the information; and 3) Disclaim any liability for any damages resulting from the release or use of the information. The user should verify the information by personally consulting the official record maintained by the court, clerk, recorder or Department of Revenue.

Search Results for:

LOT: 4  
SUBDIVISION: M D FALVEY'S ADDITION  
REGION: Pulaski County, IN  
DOCUMENTS VALIDATED THROUGH: 07/7/2025 2:42 PM

Showing 8 results

Filter:

Document Details	County	Date	Type	Name	Legal
<a href="#">29645</a>	Pulaski	09/30/1966	MISC : COURT ORDER/FINAL DECREE DEED	<a href="#">Search</a> WELDY, EMMA <a href="#">Search</a> WELDY, LLOYD O <a href="#">Search</a> WELDY, MARSHALL <a href="#">Search</a> WELDY, FRANCIS S <a href="#">see details for more</a>	<a href="#">Search</a> Lot 1 M D FALVEY'S ADDITION <a href="#">Search</a> 10-30-2 E NW <a href="#">Search</a> Lot 2 M D FALVEY'S ADDITION <a href="#">Search</a> 3-30-2 E SE SW <a href="#">see details for more</a>
<a href="#">Book 129, Page 423</a>	Pulaski	05/08/1968	DEED : WARRANTY DEED	<a href="#">Search</a> CISSELL, HELEN C FREEMAN <a href="#">Search</a> FREEMAN CISSELL, HELEN C <a href="#">Search</a> FREEMAN LARK, KATHRYN <a href="#">Search</a> FREEMAN, JAMES A <a href="#">see details for more</a>	<a href="#">Search</a> Lot 4 M D FALVEY'S ADDITION <a href="#">Search</a> Lot 5 M D FALVEY'S ADDITION <a href="#">Search</a> Lot 6 M D FALVEY'S ADDITION
<a href="#">Book 129, Page 424</a>	Pulaski	05/08/1968	DEED : WARRANTY DEED	<a href="#">Search</a> CISSELL, HELEN C FREEMAN <a href="#">Search</a> CISSELL, ROBERT F <a href="#">Search</a> FREEMAN CISSELL, HELEN C <a href="#">Search</a> FREEMAN, JAMES A <a href="#">see details for more</a>	<a href="#">Search</a> Lot 6 M D FALVEY'S ADDITION <a href="#">Search</a> Lot 4 M D FALVEY'S ADDITION <a href="#">Search</a> Lot 5 M D FALVEY'S ADDITION
<a href="#">20034261</a>	Pulaski	08/04/2003	DEED : WARRANTY DEED	<a href="#">Search</a> JARMUSZ, EFFIE B <a href="#">Search</a> JARMUSZ, RALPH R <a href="#">Search</a> MURRAY, KAREN S <a href="#">Search</a> KAUFFMAN, CLINT L <a href="#">see details for more</a>	<a href="#">Search</a> Lot 4 M D FALVEY'S ADDITION <a href="#">Search</a> Lot 5 M D FALVEY'S ADDITION <a href="#">Search</a> Lot 6 M D FALVEY'S ADDITION
<a href="#">20034262</a>	Pulaski	08/04/2003	MORT : MORTGAGE	<a href="#">Search</a> KAUFFMAN, CLINT L <a href="#">Search</a> KAUFFMAN, DEBRA D <a href="#">Search</a> PEOPLES ST BK OF FRANCESVILLE	<a href="#">Search</a> Lot 4 M D FALVEY'S ADDITION <a href="#">Search</a> Lot 5 M D FALVEY'S ADDITION <a href="#">Search</a> Lot 6 M D FALVEY'S ADDITION



Document Details	County	Date	Type	Name	Legal
<a href="#">20051336</a>	Pulaski	06/21/2005	MORT : MORTGAGE	<a href="#">Search</a> KAUFFMAN, CLINT L <a href="#">Search</a> KAUFFMAN, DEBRA D <a href="#">Search</a> PEOPLES ST BK OF FRANCESVILLE	<a href="#">Search</a> Lot 4 M D FALVEY'S ADDITION <a href="#">Search</a> Lot 5 M D FALVEY'S ADDITION <a href="#">Search</a> Lot 6 M D FALVEY'S ADDITION
<a href="#">20091979</a>	Pulaski	10/28/2009	MORT : MORTGAGE	<a href="#">Search</a> KAUFFMAN, CLINT L <a href="#">Search</a> KAUFFMAN, DEBRA D <a href="#">Search</a> ALLIANCE BANK	<a href="#">Search</a> Lot 4 M D FALVEY'S ADDITION <a href="#">Search</a> Lot 5 M D FALVEY'S ADDITION <a href="#">Search</a> Lot 6 M D FALVEY'S ADDITION
<a href="#">20250095</a>	Pulaski	01/15/2025	MORT : MORTGAGE	<a href="#">Search</a> KAUFFMAN, CLINT L <a href="#">Search</a> KAUFFMAN, DEBRA D <a href="#">Search</a> ALLIANCE BANK	<a href="#">Search</a> Lot 4 M D FALVEY'S ADDITION <a href="#">Search</a> Lot 5 M D FALVEY'S ADDITION <a href="#">Search</a> Lot 6 M D FALVEY'S ADDITION

The data or information provided is based on information obtained from Indiana Courts, Clerks, Recorders, and Department of Revenue, and is not to be considered or used as an official record. Doxpop, LLC, the Division of State Court Administration, the Indiana Courts and Clerks of Court, the Indiana Recorders, and the Indiana Department of Revenue: 1) Do not warrant that the information is accurate or complete; 2) Make no representations regarding the identity of any persons whose names appear in the information; and 3) Disclaim any liability for any damages resulting from the release or use of the information. The user should verify the information by personally consulting the official record maintained by the court, clerk, recorder or Department of Revenue.

Copyright © 2002-2025 Doxpop, Ilc. All Rights Reserved