



LN# LL-SO-00435

Address: 5915 N Malvern Rd, Otis Orchards, WA 99027

Flood Zone: X

| Order Info                                | Flood Zone Information   |
|---|--|
| Loan No.                                  | LL-SO-00435  |
| Property Address                          | 5915 N Malvern Rd, Otis Orchards, WA 99027   |
| Borrower Name                             | DEJONG, MARCUS F & KATHLEEN L  |
| Parcel Number                             | 56352.9257   |
| Legal Description                         | 35-26-45 NW1/4 OF SE1/4 OF NW1/4 EXC S465FT AND EXC S98FT OF N198FT OF E160FT AND EXC RD |
| NFIP Community Name                       | SPOKANE COUNTY   |
| County                                    | SPOKANE  |
| State                                     | WA   |
| NFIP Community Number                     | 530174   |
| NFIP Community Participation Status       | Regular  |
| NFIP Map Number or Community-Panel Number | 53063C0605D  |
| Curr Eff Map date                         | 07/06/2010   |
| LOMA/LOMR (if Applicable)                 | -  |
| Case No.                                  | -  |
| LOMC Eff Date                             | -  |
| Flood Zone                                | X  |
| Date of Determination                     | 05/20/2024   |
| Comments                                  | Parcel in Zone X. (Vacant)   |

Completed Date: 20th May 2024



LN# LL-SO-00435

Address: 5915 N Malvern Rd, Otis Orchards, WA 99027

Flood Zone: X

## PROPERTY CARD

es

PDF Map

Seg/Merge

Taxes

Sale Search

Search

Ent

Parcel Number: 56352.9257

Site Address: 5915 N MALVERN RD

Printer Friendly

Data As Of: 5/20/2024

SCOUT Map

Collapse All

Owner/Taxpayer

Owner

Owner Name: DEJONG, MARCUS F & KATHLEEN L

Address: 4514 E 15TH AVE, SPOKANE VALLEY, WA, 99212

Taxpayer

Taxpayer Name: DEJONG, MARCUS F & KATHLEEN L

Address: 4514 E 15TH AVE, SPOKANE VALLEY, WA, 99212

Photos

56352.9257

0 ADDRESS UNKNOWN

1

2

10/11/2011

Site Address

| Parcel Type | Site Address      | City          | Land Size | Size Desc. | Description    | Tax Year | Tax Code Area | Status |
|-------------|-------------------|---------------|-----------|------------|----------------|----------|---------------|--------|
| R           | 5915 N MALVERN RD | OTIS ORCHARDS | 2.52      | Acre(s)    | 91 Vacant Land | 2024     | 2120          | Active |

35-26-45 NW1/4 OF SE1/4 OF NW1/4 EXC S465FT AND EXC S98FT OF N198FT OF E160FT AND EXC RD

Appraisal

Contact Appraiser





LN# LL-SO-00435

Address: 5915 N Malvern Rd, Otis Orchards, WA 99027

Flood Zone: X

## GIS MAP

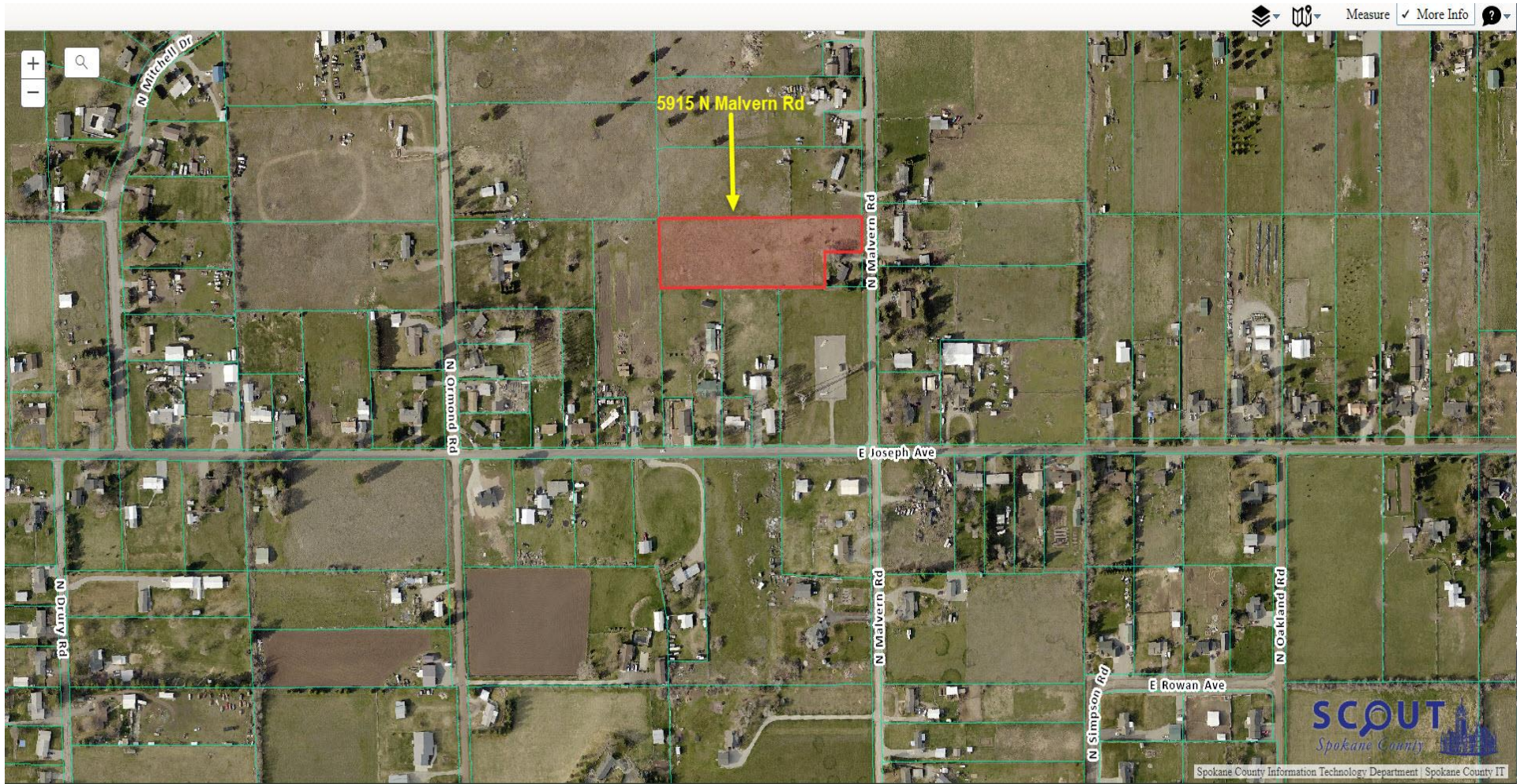





LN# LL-SO-00435

Address: 5915 N Malvern Rd, Otis Orchards, WA 99027

Flood Zone: X

## NFHL OVERLAY

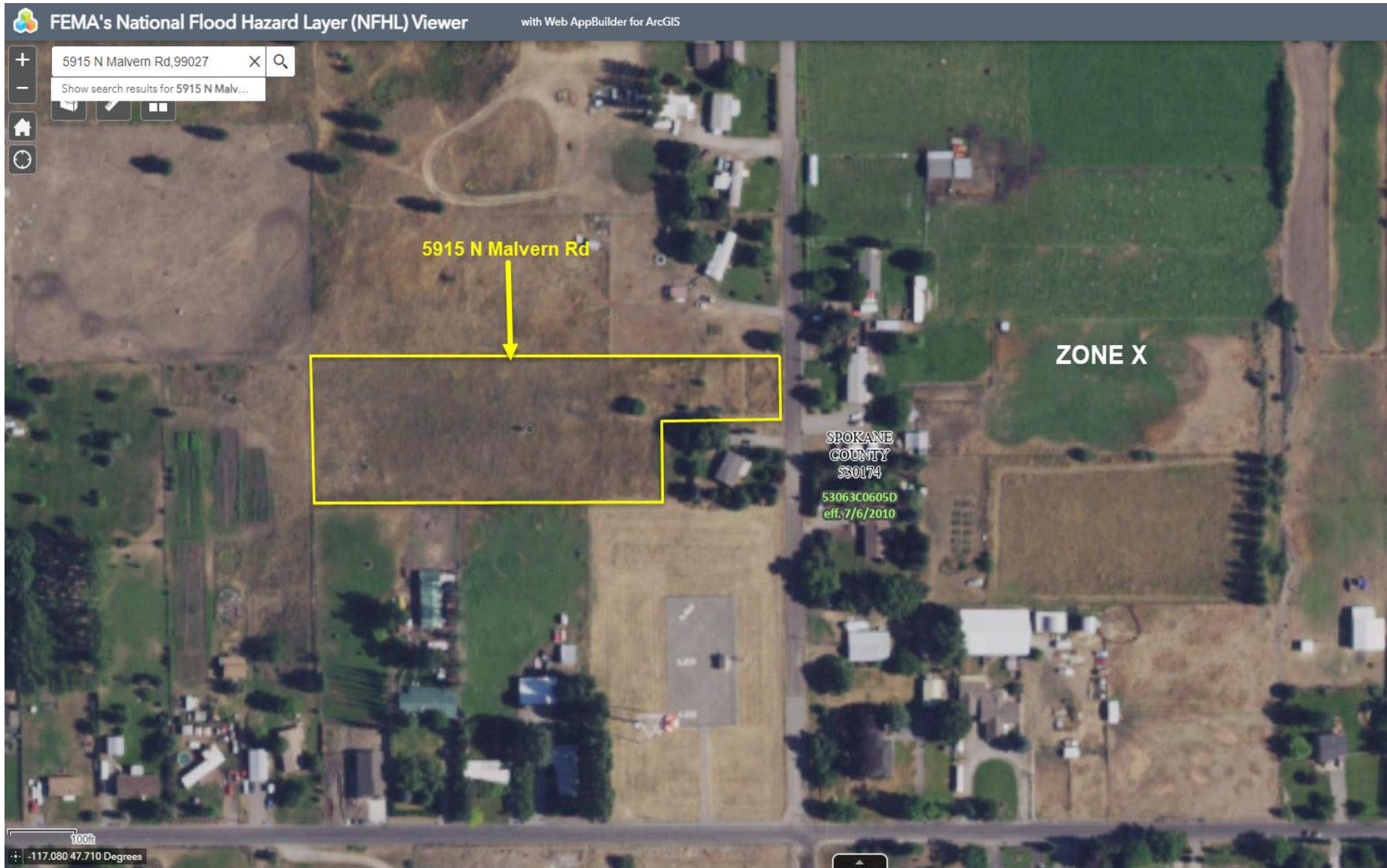



LN# LL-SO-00435

Address: 5915 N Malvern Rd, Otis Orchards, WA 99027

Flood Zone: X

## FIRMETTE

