



LN# LL-SO-00636

Address: 115 McDonald Creek Rd, Blanchard, ID,83804

Flood Zone: X

Order Info	Flood Zone Information
Loan No.	LL-SO-00636
Property Address	115 McDonald Creek Rd, Blanchard, ID,83804
Borrower Name	YOUNT, JOSHUA D & AMANDA
Parcel Number	RP021090000020A
Legal Description	24-55N-6W HOODOO VIEW ACRES LOT 2
NFIP Community Name	BONNER COUNTY
County	BONNER COUNTY
State	ID
NFIP Community Number	160206
NFIP Community Participation Status	Regular
NFIP Map Number or Community-Panel Number	16017C1075E
Curr Eff Map date	11/18/2009
LOMA/LOMR (if Applicable)	-
Case No.	-
LOMC Eff Date	-
Flood Zone	X
Date of Determination	7/10/2024
Comments	PROPERTY IS SITUATED IN ZONE X.



LN# LL-SO-00636

Address: 115 McDonald Creek Rd, Blanchard, ID, 83804

Flood Zone: X

PROPERTY CARD



Bonner County Treasurer Property Tax Summary

Note: This information is not intended to be used for payment purposes. For payment information or to request a payoff please contact the Treasurer's office at 208-265-1433.

The taxes listed are only for the real property. Personal property, mobile home, yield deferred or other taxes are not listed.

Property Details

Parcel Number: RP021090000020A

Parcel Owner: YOUNT, JOSHUA D & AMANDA

Property Location (This is not the mailing address):
115 MCDONALD CRK RD, BLANCHARD, ID 83804

Acres: 6

City: Unincorporated

School District: West Bonner School District #83

Township/Range/Section: 55N-6W-24

Legal Description: 24-55N-6W HOODOO VIEW ACRES LOT 2

Tax Details

Tax Year: 2023

Net Market Value: \$219,404

Tax Amount: \$658.26



LN# LL-SO-00636

Address: 115 McDonald Creek Rd, Blanchard, ID, 83804

Flood Zone: X

GIS MAP

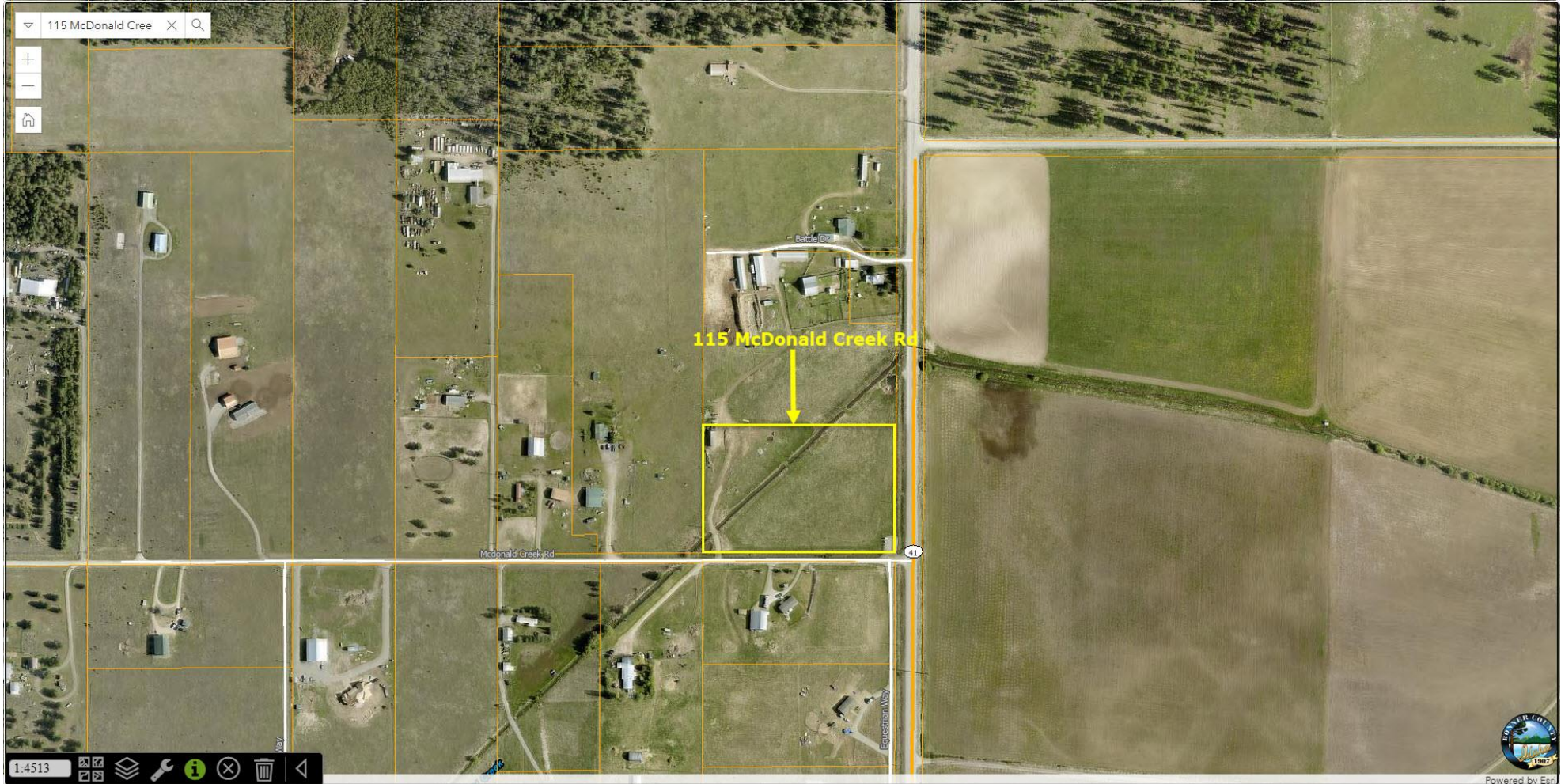

Completed Date: 10th July 2024



LN# LL-SO-00636

Address: 115 McDonald Creek Rd, Blanchard, ID, 83804

Flood Zone: X

NFHL OVERLAY



Completed Date: 10th July 2024



LN# LL-SO-00636

Address: 115 McDonald Creek Rd, Blanchard, ID, 83804

Flood Zone: X

FIRMETTE – 16017C1075E

