



LN# LL-SO-00708

Address: 568 W Maxine Ln, Spokane, Washington, 99218

Flood Zone: X

Order Info	Flood Zone Information
Loan No.	LL-SO-00708
Property Address	568 W Maxine Ln, Spokane, Washington, 99218
Borrower Name	BACON-PANAGOS, LLC
Parcel Number	36191.3404
Legal Description	19-26-43: WESTHAVEN PUD PHASE 2 (AFN 7311310) BLOCK 1 LOT 4
NFIP Community Name	SPOKANE COUNTY
County	SPOKANE
State	WA
NFIP Community Number	530174
NFIP Community Participation Status	Regular
NFIP Map Number or Community-Panel Number	53063C0531D
Curr Eff Map date	07/06/2010
LOMA/LOMR (if Applicable)	YES
Case No.	22-10-0742P
LOMC Eff Date	06/01/2023
Flood Zone	X
Date of Determination	07/19/2024
Comments	Parcel in Zone X. Vacant lot. LOMR applicable for the property.



LN# LL-SO-00708

Address: 568 W Maxine Ln, Spokane, Washington, 99218

Flood Zone: X

## PROPERTY CARD

Parcel Number: 36191.3404

Site Address: 568 W MAXINE LN

[Printer Friendly](#)

Data As Of: 7/19/2024

[SCOUT Map](#)

[Collapse All](#)

### Owner/Taxpayer

#### Owner

**Owner Name:** BACON-PANAGOS, LLC

**Address:** 16510 N BRANNON LN, SPOKANE, WA, 99208-8750

#### Taxpayer

**Taxpayer Name:** BACON-PANAGOS, LLC

**Address:** 16510 N BRANNON LN, SPOKANE, WA, 99208-8750

### Photos

NO  
IMAGE  
AVAILABLE

### Site Address

Parcel Type	Site Address	City	Land Size	Size Desc.	Description	Tax Year	Tax Code Area	Status
R	568 W MAXINE LN	SPOKANE	4318	Square Feet	11 Single Unit	2024	1280	Active

19-26-43: WESTHAVEN PUD PHASE 2 (AFN 7311310) BLOCK 1 LOT 4



LN# LL-SO-00708

Address: 568 W Maxine Ln, Spokane, Washington, 99218

Flood Zone: X

## GIS MAP

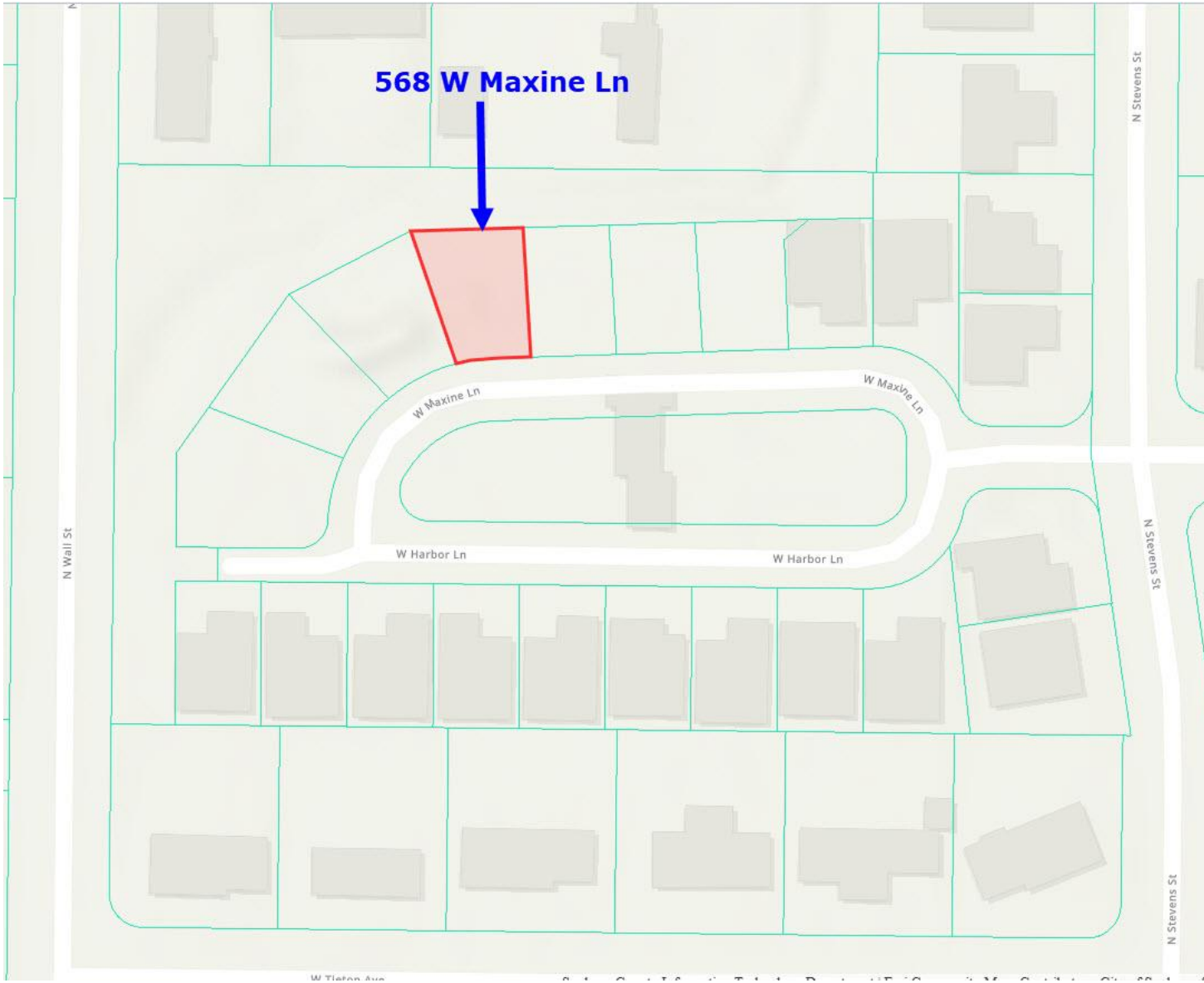





LN# LL-SO-00708

Address: 568 W Maxine Ln, Spokane, Washington, 99218

Flood Zone: X

## NFHL OVERLAY

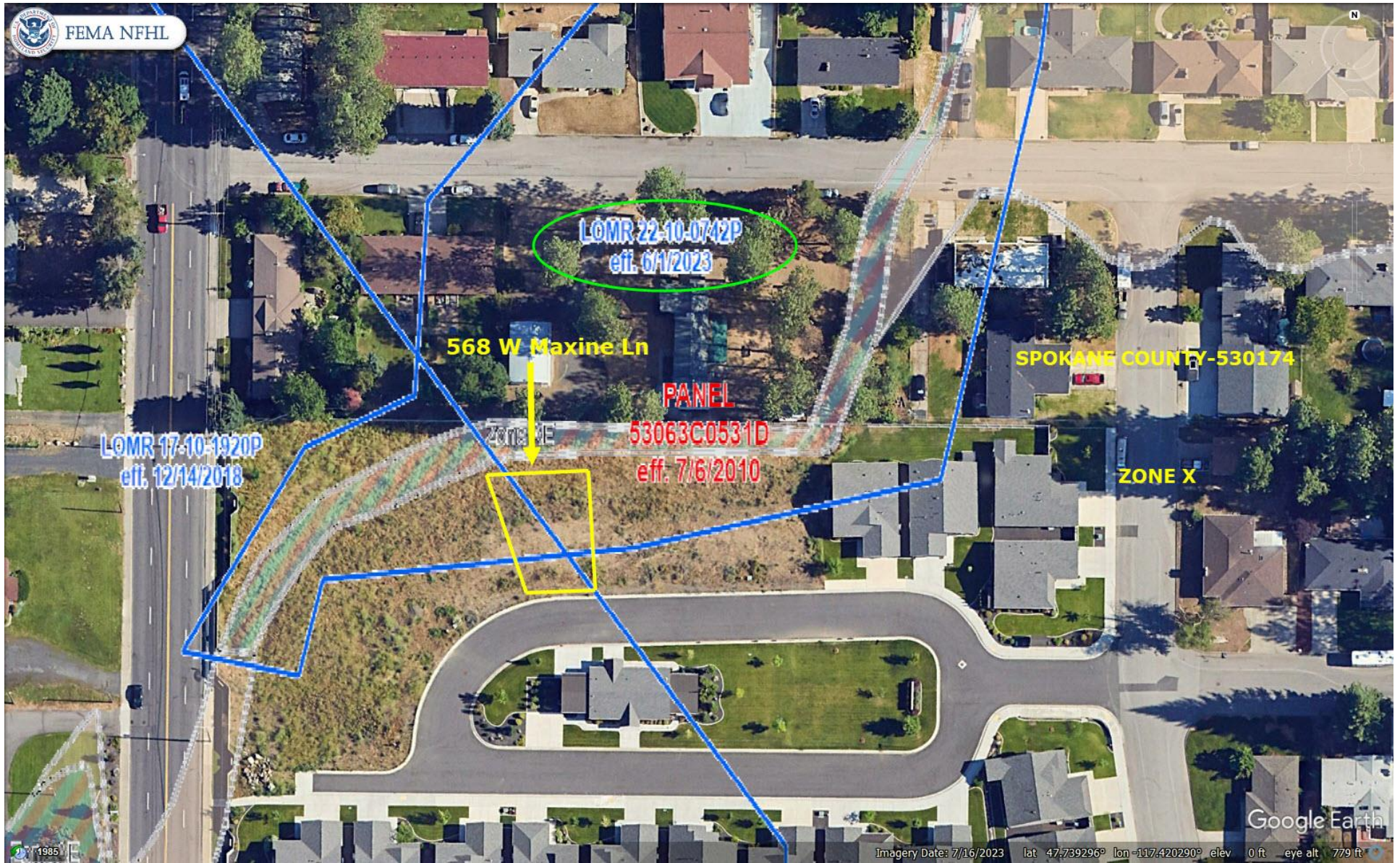

Completed Date: 19th July 2024





LN# LL-SO-00708

Address: 568 W Maxine Ln, Spokane, Washington, 99218

Flood Zone: X

## FIRMETTE - LOMR

