



LN# LL-SO-00747

Address: 592 W Maxine Ln, Spokane, WA, 99218

Flood Zone: X

Order Info	Flood Zone Information
Loan No.	LL-SO-00747
Property Address	592 W Maxine Ln, Spokane, WA, 99218
Borrower Name	BACON-PANAGOS, LLC
Parcel Number	36191.3401
Legal Description	19-26-43: WESTHAVEN PUD PHASE 2 (AFN 7311310) BLOCK 1 LOT 1
NFIP Community Name	SPOKANE COUNTY
County	SPOKANE
State	WA
NFIP Community Number	530174
NFIP Community Participation Status	Regular
NFIP Map Number or Community-Panel Number	53063C0531D
Curr Eff Map date	07/06/2010
LOMA/LOMR (if Applicable)	YES
Case No.	22-10-0742P
LOMC Eff Date	06/01/2023
Flood Zone	X
Date of Determination	07/25/2024
Comments	Parcel in Zone X. Vacant lot. LOMR applicable for the property.



LN# LL-SO-00747

Address: 592 W Maxine Ln, Spokane, WA, 99218

Flood Zone: X

PROPERTY CARD

Parcel Number: 36191.3401

Site Address: 592 W MAXINE LN

[Printer Friendly](#)

Data As Of: 7/25/2024

[SCOUT Map](#)

[Collapse All](#)

Owner/Taxpayer



Owner

Owner Name: BACON-PANAGOS, LLC

Address: 16510 N BRANNON LN, SPOKANE, WA, 99208-8750

Taxpayer

Taxpayer Name: BACON-PANAGOS, LLC

Address: 16510 N BRANNON LN, SPOKANE, WA, 99208-8750

Photos



NO
IMAGE
AVAILABLE

Site Address

Parcel Type	Site Address	City	Land Size	Size Desc.	Description	Tax Year	Tax Code Area	Status
R	592 W MAXINE LN	SPOKANE	6205	Square Feet	11 Single Unit	2024	1280	Active

19-26-43: WESTHAVEN PUD PHASE 2 (AFN 7311310) BLOCK 1 LOT 1

Appraisal

[Contact Appraiser](#)

Parcel Class	Appraiser	Neighborhood Code	Neighborhood Name	Neighborhood Desc	Appraiser Name	Appraiser Phone
--------------	-----------	-------------------	-------------------	-------------------	----------------	-----------------

Completed Date: 25th July 2024



LN# LL-SO-00747

Address: 592 W Maxine Ln, Spokane, WA, 99218

Flood Zone: X

GIS MAP

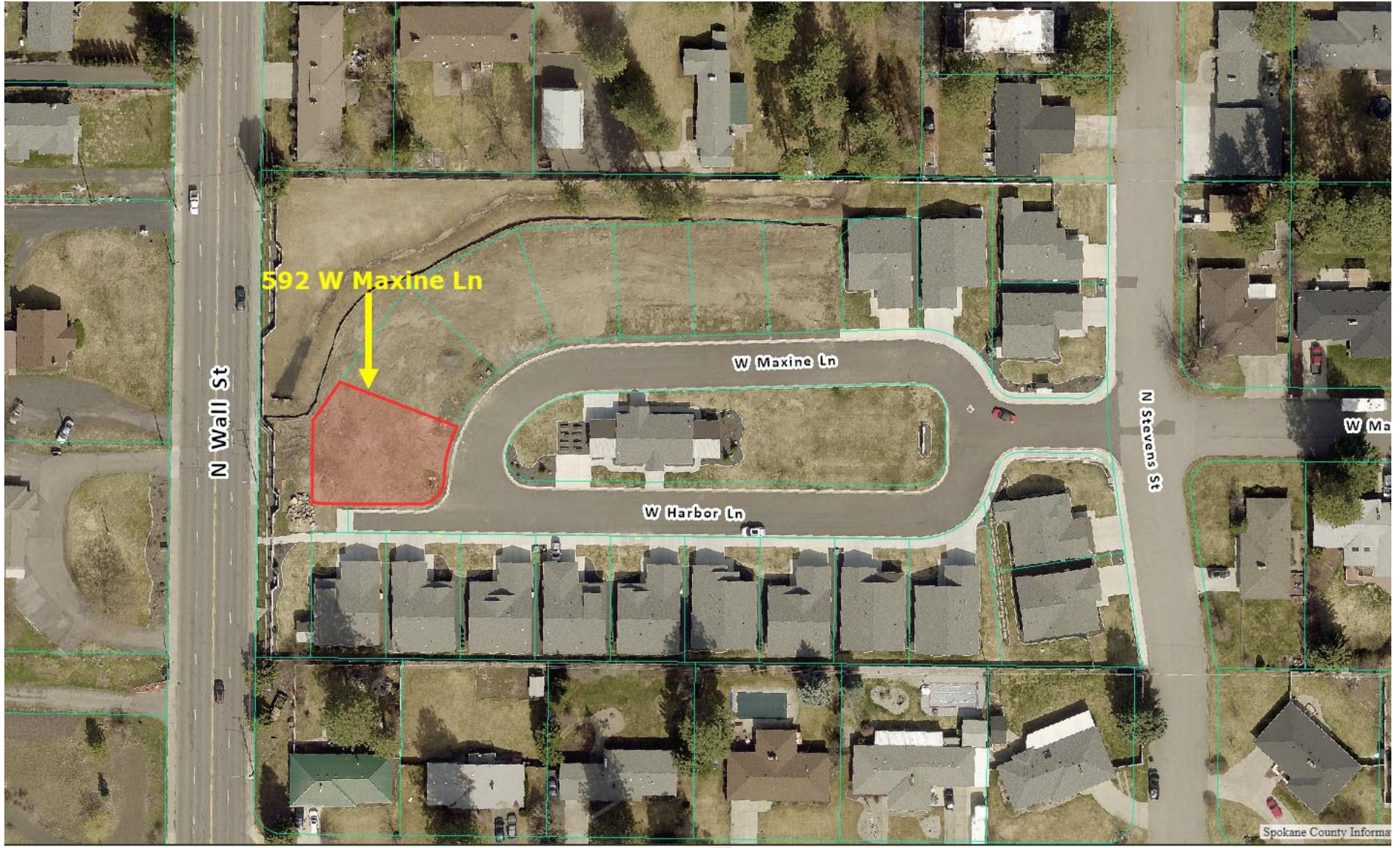

Completed Date: 25th July 2024



LN# LL-SO-00747

Address: 592 W Maxine Ln, Spokane, WA, 99218

Flood Zone: X

NFHL OVERLAY

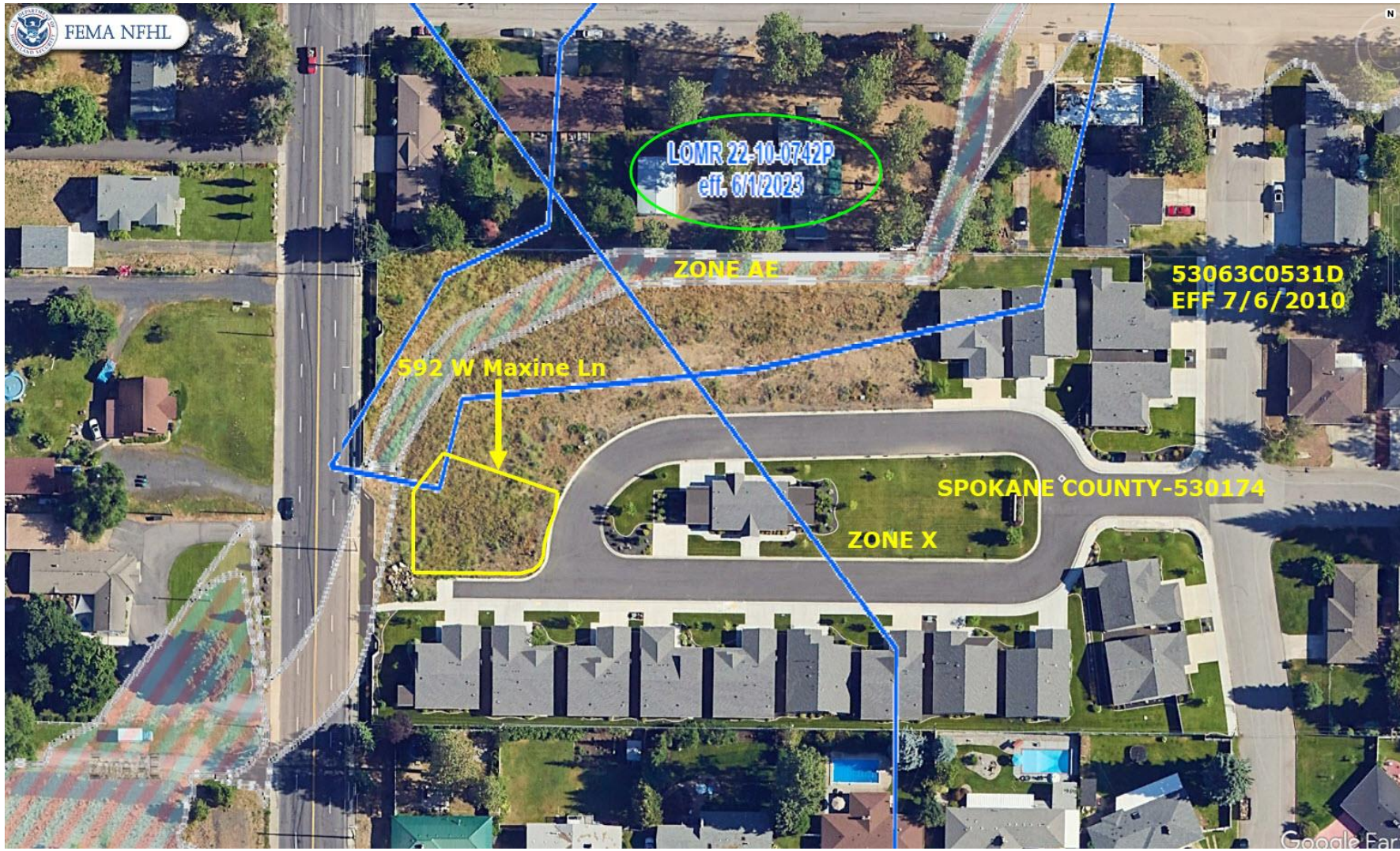



LN# LL-SO-00747

Address: 592 W Maxine Ln, Spokane, WA, 99218

Flood Zone: X

FIRMETTE - LOMR

