



LN# LL-SO-02470

Address: Unassigned Address, Spokane, WA, 99217

Flood Zone: X

Order Info	Flood Zone Information
Loan No.	LL-SO-02470
Property Address	Unassigned Address, Spokane, WA, 99217
Borrower Name	HOLLOWELL, DAVID MICHAEL & KRISTINE ANN
Parcel Number	56084.9053
Legal Description	08-26-45 W1/2 OF E1/2 OF SW1/4 OF SE1/4
NFIP Community Name	SPOKANE COUNTY
County	SPOKANE
State	WA
NFIP Community Number	530174
NFIP Community Participation Status	REGULAR
NFIP Map Number or Community-Panel Number	53063C0425D
Curr Eff Map date	07/06/2010
LOMA/LOMR (if Applicable)	-
Case No.	-
LOMC Eff Date	-
Flood Zone	X
Date of Determination	4/03/2025
Comments	Parcel is in Zone X.



LN# LL-SO-02470

Address: Unassigned Address, Spokane, WA, 99217

Flood Zone: X

PROPERTY CARD

Parcel Number: 56084.9053

Site Address: Unassigned Address

[Printer Friendly](#)

Data As Of: 4/3/2025

[SCOUT Map](#)

[Collapse All](#)

Owner/Taxpayer

Owner

Owner Name: HOLLOWELL, DAVID MICHAEL & KRISTINE ANN

Address: 3104 E 35TH AVE, SPOKANE, WA, 99223

Taxpayer

Taxpayer Name: HOLLOWELL, DAVID MICHAEL & KRISTINE ANN

Address: 3104 E 35TH AVE, SPOKANE, WA, 99223

Photos

NO
IMAGE
AVAILABLE

Site Address

Parcel Type	Site Address	City	Land Size	Size Desc.	Description	Tax Year	Tax Code Area	Status
R	Unassigned Address	Spokane	10	Acre(s)	91 Vacant Land	2025	2200	Active

08-26-45 W1/2 OF E1/2 OF SW1/4 OF SE1/4

Appraisal

[Contact Appraiser](#)



LN# LL-SO-02470

Address: Unassigned Address, Spokane, WA, 99217

Flood Zone: X

GIS MAP

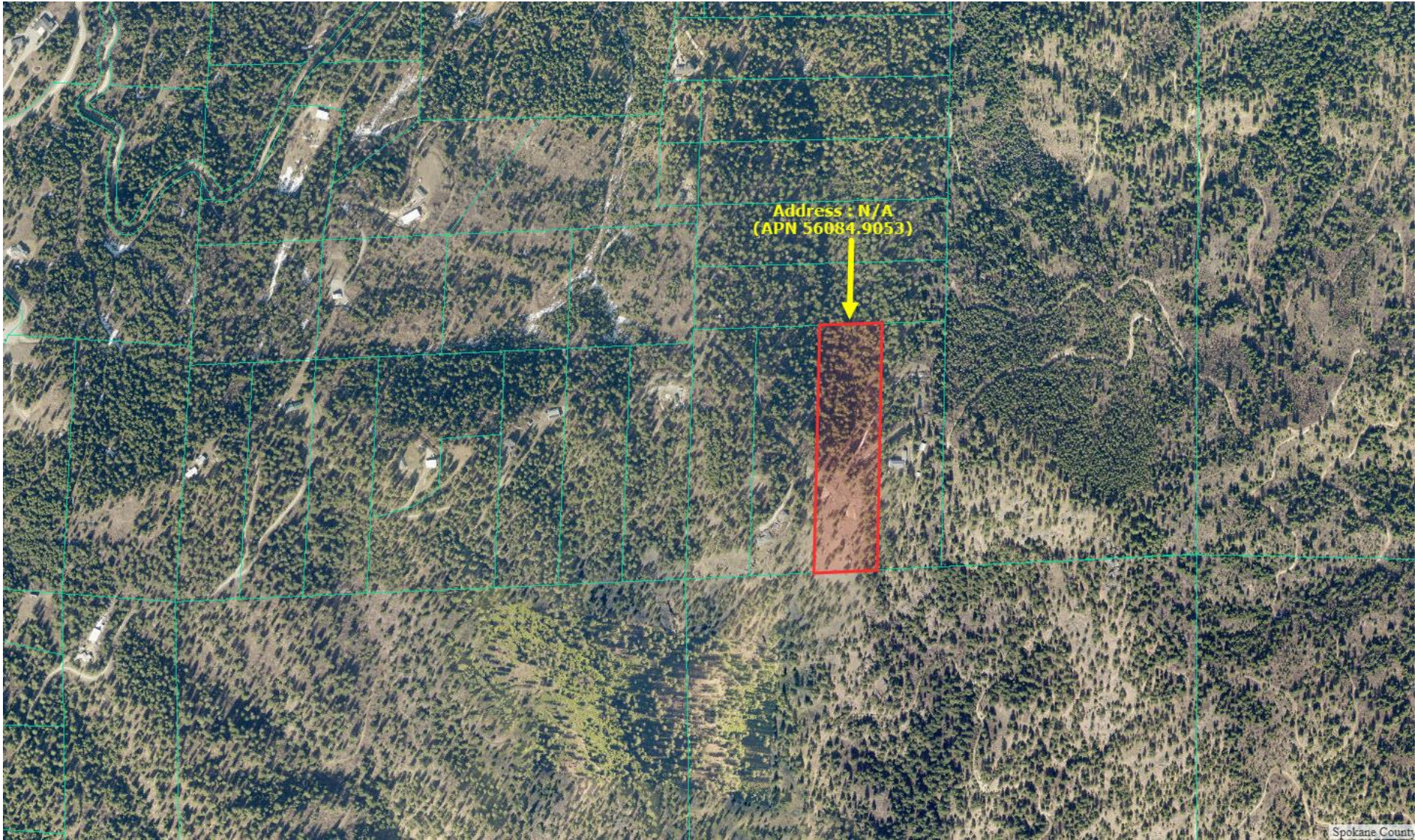



LN# LL-SO-02470

Address: Unassigned Address, Spokane, WA, 99217

Flood Zone: X

NFHL OVERLAY

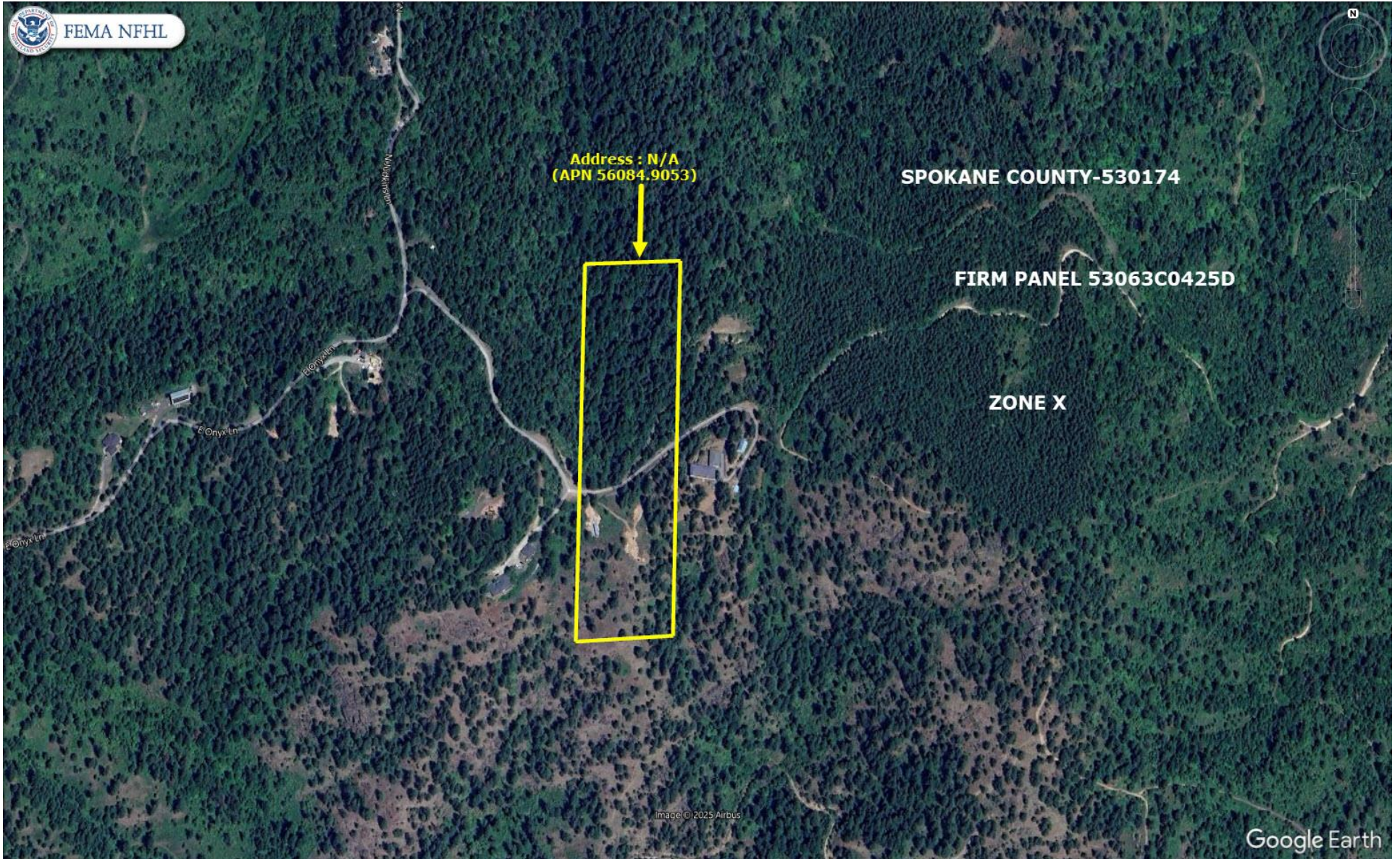



LN# LL-SO-02470

Address: Unassigned Address, Spokane, WA, 99217

Flood Zone: X

FIRMETTE

