



LN# LL-SO-02990

Address: NKN PAULS LN, NEWPORT, WA, 99156

Flood Zone: X

Order Info	Flood Zone Information
Loan No.	LL-SO-02990
Property Address	NKN PAULS LN, NEWPORT, WA, 99156
Borrower Name	MICK AND MADELINE DAVISON
Parcel Number	453014320002
Legal Description	1-56 F8 S1\2NW1\4SW1\4 14-30-45
NFIP Community Name	PEND OREILLE COUNTY
County	PEND OREILLE COUNTY
State	WA
NFIP Community Number	530131
NFIP Community Participation Status	Regular
NFIP Map Number or Community-Panel Number	53051C1000C
Curr Eff Map date	03/04/2002
LOMA/LOMR (if Applicable)	-
Case No.	-
LOMC Eff Date	-
Flood Zone	X
Date of Determination	05/30/2025
Comments	Parcel is in Zone X.

Completed Date: 05/30/2025



LN# LL-SO-02990

Address: NKN PAULS LN, NEWPORT, WA, 99156

Flood Zone: X

PROPERTY CARD

Click on a title bar to expand or collapse the information.

▼ Property

Account

Property ID:	14997	Abbreviated Legal Description:	1-56 F8 S1\2NW1\4SW1\4 14-30-45
Geographic ID:	453014320002	Agent Code:	
Type:	Real		
Tax Area:	0037 - 1-56 F8	Land Use Code	88
Open Space:	N	DFL	Y
Historic Property:	N	Remodel Property:	N
Multi-Family Redevelopment:	N		
Township:	30	Section:	14
Range:	45		

Location

Address:	NKN PAULS LN NEWPORT, WA 99156	Mapsc0:	
Neighborhood:	Vacant/Min Imp 25	Map ID:	
Neighborhood CD:	921		

Owner

Name:	MICK AND MADELINE DAVISON	Owner ID:	57884
Mailing Address:	5972 DEER VALLEY RD NEWPORT, WA 99156-8736	% Ownership:	100.0000000000%

Exemptions:

▼ Pay Tax Due

There is currently No Amount Due on this property.

Completed Date: 05/30/2025



LN# LL-SO-02990

Address: NKN PAULS LN, NEWPORT, WA, 99156

Flood Zone: X

GIS MAP



Completed Date: 05/30/2025



LN# LL-SO-02990

Address: NKN PAULS LN, NEWPORT, WA, 99156

Flood Zone: X

FIRM OVERLAY

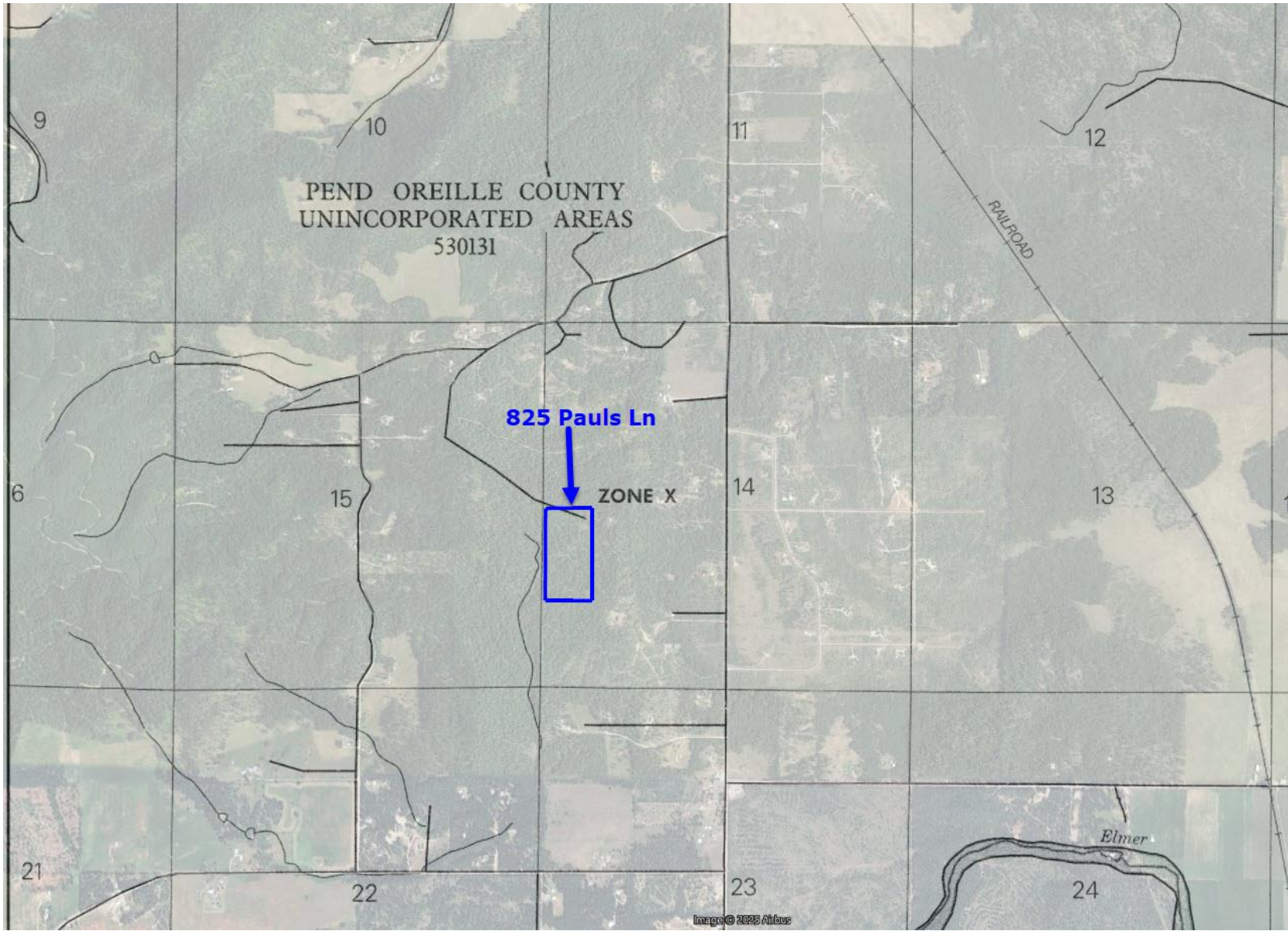



LN# LL-SO-02990

Address: NKN PAULS LN, NEWPORT, WA, 99156

Flood Zone: X

FIRMETTE

