



LN# LL-SO-03434

Address: 6715 W Staley Rd, Deer Park, WA 99006

Flood Zone: A

## PROPERTY CARD

Parcel Number: 28281.9020

Site Address: 6715 W STALEY RD

[Printer Friendly](#)

Data As Of: 7/14/2025

[SCOUT Map](#)

[Collapse All](#)

### Owner/Taxpayer

#### Owner

**Owner Name:** PARPALOV, DMITRI & VALENTINA  
**Address:** 4215 E MEAD ST, MEAD, WA, 99021

#### Taxpayer

**Taxpayer Name:** PARPALOV, DMITRI & VALENTINA  
**Address:** 4215 E MEAD ST, MEAD, WA, 99021

### Photos

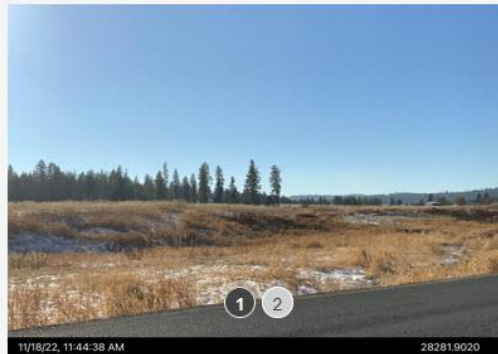

### Site Address

Parcel Type	Site Address	City	Land Size	Size Desc.	Description	Tax Year	Tax Code Area	Status
R	6715 W STALEY RD	DEER PARK	10.3	Acre(s)	83 Cur - Use - Ag	2025	3240	Active

28-28-42: THE WEST HALF OF THE WEST HALF OF THE NORTHWEST QUARTER OF THE NORTHEAST QUARTER OF 28-28-42. EXCEPT ROADS.

### Appraisal

[Contact Appraiser](#)

Parcel Class	Appraiser	Neighborhood Code	Neighborhood Name	Neighborhood Desc	Appraiser Name	Appraiser Phone
83 Cur - Use - Ag	132	232800	DENSN	RNGE DENISON TWP AREA	Nathan	(509) 477-5906

Completed Date: 14<sup>th</sup> July 2025



LN# LL-SO-03434

Address: 6715 W Staley Rd, Deer Park, WA 99006

Flood Zone: A

## GIS MAP

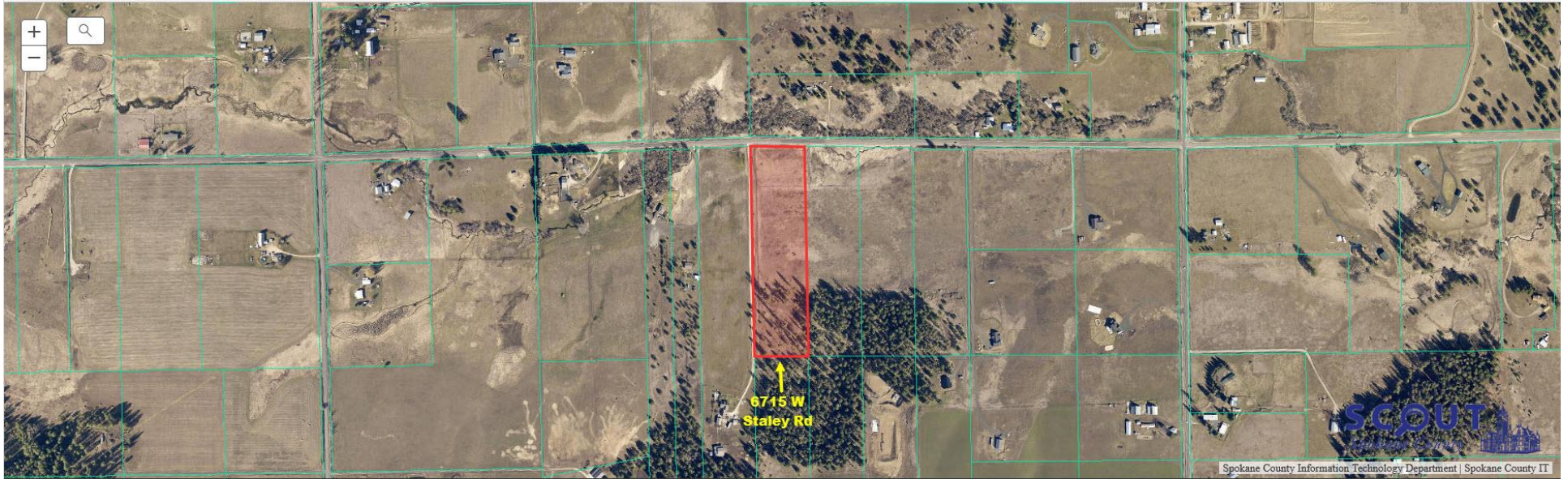

Tax Parcels Districts Permits Zoning Parcel History



Click on the image to view larger

28281.9020 <a href="#">View more parcel information</a> This property is scheduled for inspection between October 2028 and May of 2029		
Site Address and Owner Info	Address	6715 W STALEY RD
	City, State	DEER PARK, WA
Most-Recent Sale	Owner	PARPALOV, DMITRI & VALENTINA
	Excise Number	202116347
	Sale Date	September 21st, 2021
	Sale Price	\$185,000
	Transfer Type	Statutory Warranty Deed
	Property Use	Cur - Use - Ag





LN# LL-SO-03434

Address: 6715 W Staley Rd, Deer Park, WA 99006

Flood Zone: A

## NFHL OVERLAY

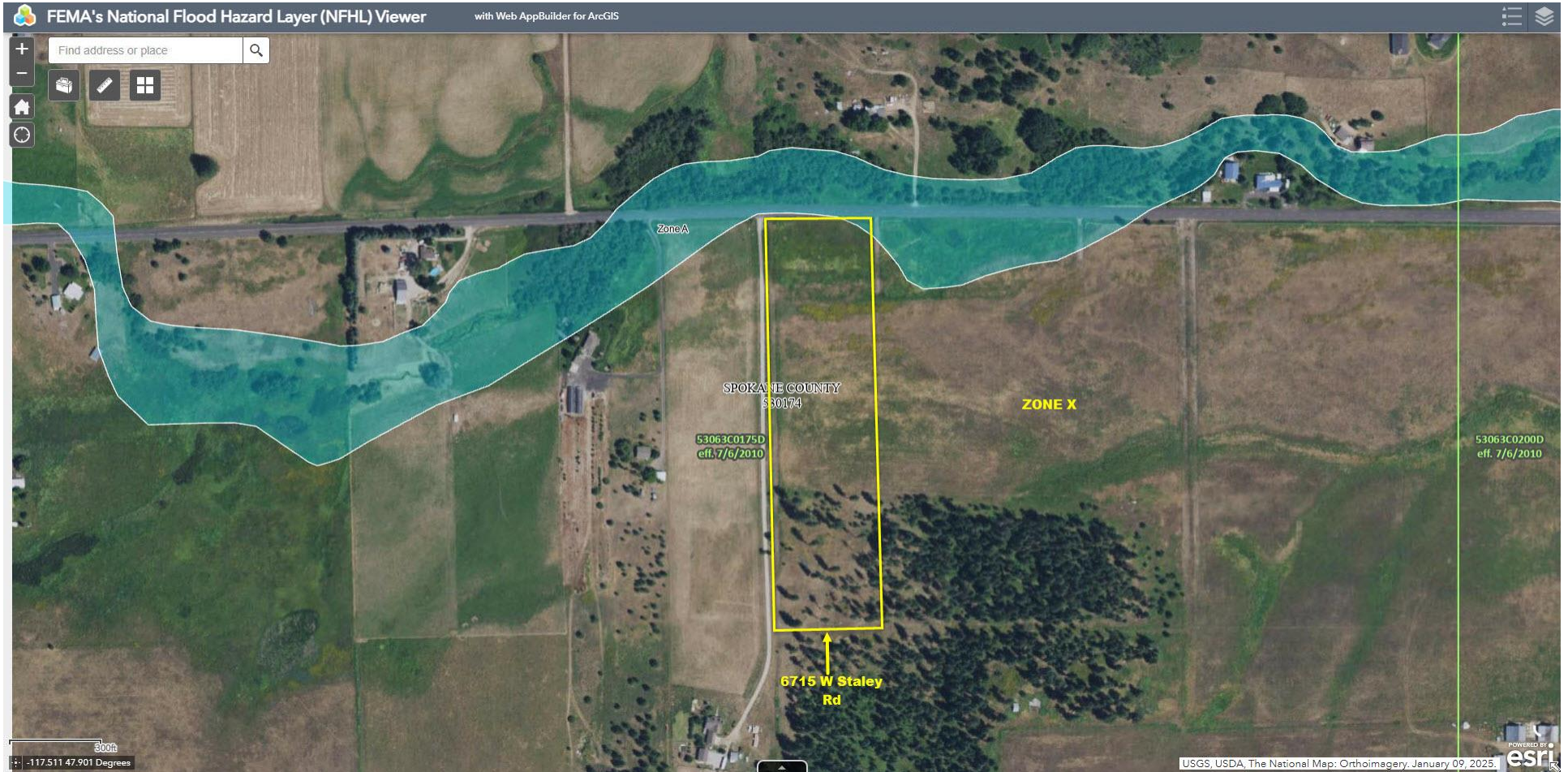

Completed Date: 14<sup>th</sup> July 2025



LN# LL-SO-03434

Address: 6715 W Staley Rd, Deer Park, WA 99006

Flood Zone: A

## FIRMETTE

